The South's Standard Newspaper

THE ATLANTA CONSTITUTION

The Largest Total City and Suburban and the Largest Total Daily Circulation of any Atlanta Newspaper

A. P. Service
United Press
N. A. N. A.

VOL. LXV., No. 225. ONLY MORNING NEWSPAPER PUBLISHED IN ATLANTA ATLANTA, GA., TUESDAY MORNING, JANUARY 24, 1933. Entered at Atlanta Postoffice As Second-Class Mail Matter. Daily and Sunday: Weekly 20c; Monthly 80c. Single Copies: Daily, 5c; Sunday, 10c.

WARNING OF IMPENDING BREAK WITH AMERICA OVER MANCHURIA SOUNDS IN JAPAN'S DIET

COMMITTEE VOTES TO ABOLISH OFFICE OF VETERINARIAN

Talmadge-Sponsored Bill Would Set Up New Office as a Division of Department of Agriculture and Oust Sutton:

MINORITY REPORT TO BE SUBMITTED

Fight Carried to Floor of House; Bill to Abolish State Farm Department Introduced.

By L. A. FARRELL.

The house judiciary committee late Monday voted 11 to 3 to report favorably an administration-sponsored bill for the abolition of the present veterinary department and the setting up of a new veterinary office as a division of the department of agriculture, directly under the commissioner of agriculture.

The three members of the committee who voted against the favorable report announced that they would submit a minority report on the bill, thereby carrying the fight to the floor of the house. The report is expected to reach the floor immediately, but action is not likely for several days and perhaps not until next week.

The bill to abolish the present veterinary department also won the approval of the "farm bloc" of the house at the first meeting of that group which was held Monday night at the Robert Fulton hotel. The bloc voted to join with the judiciary committee in an effort to bring about passage of the measure. The bill is the first to be supported by the bloc. Monday night's meeting was presided over by Representative A. S. Johnson, of Montgomery county, chairman of the bloc.

The committee's action was the highlight of Monday's legislative activity, neither house nor senate in their regular session transacting important business. The former devoted most of its time to local bills and the receipt of new measures and the latter gave most of its session over to economies in the employ of personnel for the duration of the session.

Outstanding among the new bills was one by the Coweta county delegation in the house composed of Speaker Pro Tem. Ellis Arnall and Representative Stonewall Dyer, calling for the

Continued in Page 6, Column 6.

Rink Owners Defend Skating on Sunday

Pleading that roller skating is recreation rather than amusement, William A. Ward Jr., counsel for John H. Candler, owner of the Palais Peachtree building, will seek to have a case against Manager Harry Fisher, of the Palais Peachtree skating rink, dismissed when it is heard before a recorder at 2:30 o'clock this afternoon. The attorney said no law had been violated.

City Attorney James L. Mayson said that operation of the rink was a clear case of Sunday laws violation, but Mr. Ward took the position that the rink is a place of recreation on the same plan under which the city operates golf courses and swimming pools on Sunday.

Mr. Ward said that in the event his client loses his case in recorder's court that he will seek an injunction to prevent the closing of the rink next Sunday.

In Other Pages

Radio Programs	3
Army Orders	6
Editorial Page	6
Pierre Van Passen Robert Quillen Dr. William Brady	
Daily Cross-Word Puzzle	8
"Someone To Love"	8
Comics	8
Society	9, 10
Caroline Chatfield	10
Culbertson on Bridge	10
Sport Pages	11, 12
Ralph McGill's "Break of the Day" Grantland Rice Jimmy Jones	
Theater Programs	12
News of Georgia	12
Financial	13, 14
Tugan	15
Atlanta's Wants	15, 16
Cross Sections	16

SWIFT ACTION WITH WANT ADS

Buyers . . . sellers . . . employers . . . employes . . . find swift action in the want ad pages of The Constitution. Here daily will be found numerous offerings supplying hundreds of needs.

Through want ad advertising many personal possessions can be sold for cash and much needed articles bought at savings prices.

When predicaments face you, call WAlnut 6565 and let Constitution want ads solve them at low cost.

Read and Use The Constitution's Want Ad Pages

"First in the Day—First to Pay"

Kansas City Extortionist Is Hastened to Prison

KANSAS CITY, Jan. 23.—(AP)—Four hours after he was arrested for attempting to extort $2,000 from Mrs. Nell Donnelly, wealthy garment manufacturer, kidnaped a year ago, Henry J. Thomas, 27, was sentenced today to serve five years in the penitentiary.

Thomas, who admitted writing three threatening letters to Mrs. Donnelly, pleaded guilty to a charge of attempted blackmail.

REVENUE ANGLES OF BEER STUDIED BY SENATE GROUP

Judiciary Committee Approves Brew and Wine and Measure Is Referred to Financial Body

By NATHAN ROBERTSON.

WASHINGTON, Jan. 23.—(AP)—Swept into the senate by a favorable report from the judiciary committee, the Collier-Blaine bill to legalize 3.05 per cent beer and wine was swiftly shunted out again today for a study of its revenue angles, with an added proposal for an excess profits tax on brewers.

Given impetus by the judiciary committee's 8-to-6 vote of approval, it was sent to the finance committee for consideration of its proposal to levy a tax of $5 a barrel on the proposed light wine and beer. Early action there was promised by Chairman Smoot, who said the committee would begin its study of the measure in a few days.

Despite the speed with which it went in and out of the senate, however, the bill did not get by the watchful eye of Senator Borah, republican, Idaho, an opponent of the measure, who offered an amendment to levy an excess profits tax ranging from 10 to 30 per cent on brewers. This proposal went to the finance committee for consideration together with other revenue features of the bill.

The measure has strong democratic support and assurance of early consideration by leaders of both parties, but storm signals were posted along its path by the votes of six senators in the judiciary committee today who sought first to lower its proposed alcoholic content and then to defeat it altogether.

The committee's favorable report, holding the bill impregnable against assault on constitutional grounds, was presented to the senate by Senator Blaine, republican, Wisconsin, chairman of the subcommittee which drafted the revised measure.

Two important amendments were added to the bill by the committee, one to prevent sales to minors, and the other to forbid advertising of the beverages in states where they are not permitted by law. Opposition to both amendments will be carried to the floor.

An attempt by Senator Bratton, democrat, New Mexico, to cut the proposed alcoholic limitation from 3.05 to 2 per cent failed by the same margin the bill was approved, 8 to 6.

In both votes, the line-up was the same, with four republicans and four democrats supporting the bill and four

Continued in Page 6, Column 8.

Threats Still Voices Of Iowa Farm Bidders

OVERTON, Neb., Jan. 23.—(AP)—Threats of a dousing in the icy waters of a horse tank silenced prospective bidders at a foreclosure sale on the Mike Thinnes farm near here today and several hundred dollars worth of machinery and live stock sold for $15.

Mrs. Thinnes bought most of the property. The threats had been made by approximately 200 farmers who stood silently by. Cattle sold for 10 to 50 cents, horses for 25 cents to $1, and machinery for an average of 50 cents.

The foreclosure action was started by a South Omaha bank, which had taken the note from the Farmers State bank, of Overton. Thinnes said he asked opportunity to take up the note by a possible federal loan, but the bank declined to delay.

HOUSE AND SENATE AGREE TO SUPPLY 1933 CROP LOANS

Compromise Sets Amount To Be Made Available at $90,000,000 for New Production.

By F. G. VOSBURGH.

WASHINGTON, Jan. 23—(AP)—The hand of compromise smoothed the way today for early enactment of a bill which will mean millions in credit for the farmers of the country to use in getting out their 1933 crop.

Before the senate agriculture committee meanwhile the "domestic allotment" bill for raising farm prices reached the stage of public hearings.

The compromise of the crop production loan bill passed in slightly different form by the house and senate was reached in speedy fashion by conferees on the part of both sides.

As agreed upon, it would make available $90,000,000 of Reconstruction Corporation funds for distribution through the secretary of agriculture in loans for the production and harvesting of the year's crop.

The senate originally voted the entire unexpended balance of the $200,000,000 fund employed for the same purpose last year. This would total about $103,000,000 but the house cut it to $75,000,000 and in conference the $90,000,000 figure was hit upon.

The conferees also retained a house provision which would permit the secretary of agriculture to require a borrower to curtail his production up to 30 per cent but would not force him to do so.

Likewise retained was a senate provision permitting funds to be loaned for feed for live stock in drought and storm-stricken areas but a $1,000,000 limitation was placed upon the sum to be used for that purpose.

The loans are to be made on the security of a first lien on the crop or live stock.

All that remains between the crop production loan bill and the White House is acceptance of the conference report in both branches. This was freely predicted tonight by leading members. It goes to the house first.

On the domestic allotment bill, the definite decision to hold public hearings meant a delay in getting it before the senate. It passed the house on January 12. Members, however, expressed hope that the testimony would not consume more than a week. The first hearing was set for Wednesday.

The bill undertakes to give the producer of wheat, cotton, tobacco, hogs, rice, peanuts and dairy products the pre-war price by levying a tax on the processor who buys from him. This tax in an amount equal to the difference between the present and the pre-war price would be paid the farmer on his share of the domestic consumption.

Paul-Boncour Defeat Freely Predicted

PARIS, Jan. 23.—(UP)—Overthrow of the present cabinet over the budget by the end of the week was freely predicted in well-informed quarters tonight.

The finance committee of the chamber of deputies continued to throw out provisions insisted upon by Finance Minister Henry Cheron, and it was doubted the chamber would support him if he stands with Premier Paul-Boncour for a vote of confidence on the budget.

Cheron's proposals to reduce war department appropriations, including pensions, and salaries for civil service workers were summarily rejected. He had declared these provisions essential to balance the budget.

23 More Are Indicted In N. Y. Poll Frauds

NEW YORK, Jan. 23.—(AP)—Twenty-three persons, including election inspectors and others, were indicted by the federal grand jury today on charges of returning a false count at last November's election and intimidating voters.

Forty-eight other persons already are under indictment in connection with alleged irregularities at the polls, seven having been previously indicted by the federal grand jury and 44 by the county. Three of those indicted today were among the 44 named by the county grand jury.

20th Amendment Is Ratified, Sealing Doom of Lame Ducks

Date of President's Inauguration Changed to January 20 As Missouri Completes States' Approval.

By JAMES COPE.

WASHINGTON, Jan. 23.—(AP)—After 10 years of trying, and a hundred of waiting, the United States modernized its political machine today by eliminating defeated political officials—the "lame ducks"—from government.

A twentieth amendment was written into the constitution declaring that after this year both the president and the newly chosen congress shall take office in the January following November's election, and that the old-time short session which for so long has clogged the political machinery with its inefficiencies, shall be held no more. The present one is the last.

Thirty-six states of the union ratified the amendment in less than one-tenth the time it took to convince congress that the country demanded abolition of this lumbering antiquity.

Missouri completed the ratification, seizing the distinction of being the 36th approving state by a wideawake maneuver. Its house was to meet at 2 o'clock to act on the amendment already ratified by the Missouri senate. The Massachusetts house was to do exactly the same thing but had the one-hour advantage of being in the eastern time zone. The Missouri speaker rounded up his members for a 10 o'clock in the morning session and the job was done in next to no time.

Georgia became the 37th to ratify followed closely by Utah, the 38th, and Ohio, the 39th.

Though actually part of the constitution from today on, the amendment will not be proclaimed in force until the secretary of state receives the 36th formal record of state action. By its

Continued in Page 4, Column 4.

GEORGIA APPROVES 'LAME DUCK' BILL

The Georgia legislature tried in vain Monday to win for the state the honor of being the 36th commonwealth to approve the "lame duck" amendment to the federal constitution. The amendment was ratified at Monday's session but the state proved to be the 37th as the Missouri legislature acted earlier in the day.

The resolution ratifying the amendment was made a special order of business. There was only one dissenting vote, it being cast by Representative Tate, of Pickens county.

Hails "Lame Duck" Action.

News that the constitutional amendment abolishing "lame duck" sessions of congress had been ratified by the required 36 states brought an expression of satisfaction today from President-elect Roosevelt.

"That makes me very happy," he told newspapermen, "because the state of New York was the first legally to ratify the amendment. Virginia stole the march on us and ratified it before receiving the official resolution from the secretary of state. We waited for receipt of that resolution." The amendment fixing new meeting times for congress and the inauguration of the president will cut short by two months Mr. Roosevelt's term of office for the next president will be inducted in January rather than in March.

Reports from Washington that other nations were following the lead of Great Britain in asking a review of war debts brought no response from Mr. Roosevelt. There is no doubt, however, that the door has been left open for these overtures.

To Deal With Debtors.

Also, it appears certain that the democratic president-elect intends to deal personally and separately with the European debtors on the subject of debts, demanding in return for concessions some assurance of support for a world economic program that he believes will again open trade channels through stabilization of exchanges and a general lowering of tariff walls.

Inasmuch as Mr. Roosevelt will take up the debts question himself with his secretary of state it seems probable

Continued in Page 4, Column 6.

GLASS BANK BILL NEAR FINAL VOTE

Decision May Be Made Tonight After Long Struggle in Senate.

WASHINGTON, Jan. 23.—(AP)—Currency inflation through remonetization of silver arose as the last big obstacle in the path of the Glass banking reform bill tonight as factional leaders reached an informal understanding to hold the senate in session tomorrow night to reach a final vote.

Senators Long, of Louisiana, and Wheeler, of Montana, democratic liberals, who have fought the measure but who now are willing for it to face the final test after considerable revision, both proposed silver riders at the last minute today.

Wheeler offered as an amendment his bill providing for the free coinage of silver at the ratio of 16 to 1 with gold and said he would speak on it the first thing tomorrow.

The Montanan proposed it as a substitute for the Long amendment, which is similar to the Cross bill in the house. This would provide for remonetization at a ratio of about 14 or 15 to 1 by calling for federal purchase of silver bullion and the issuance of silver certificates whenever 371.25 grains of fine silver is less in value than 25.8 grains of gold, nine-tenths fine.

With these amendments voted on, party leaders tonight predicted the Glass bill would be about ready for a final showdown.

While no formal agreement was entered into, Senator McNary, of Oregon, the assistant republican leader, commended Glass for this move and later predicted the vote could be had some time tomorrow night, if not sooner.

The bill withstood attacks from two sources today when the senate rejected, 62 to 14, an amendment by Long to kill the provision that the secretary of the treasury be removed from the federal reserve board.

It also turned down without a roll call a change suggested by Senator Metcalf, republican, Rhode Island, to require the government to provide the entire capital stock of a proposed corporation to liquidate the assets of closed banks without the help of federal reserve and member bank subscriptions.

Approval was voted an amendment by Glass himself to provide that the government subscribe instead of appropriate $125,000,000 of the corporation's capital stock.

This left unchanged the rest of the section which Metcalf wanted stricken out and which requires the federal reserve banks to provide about $68,000,000 of the capital from its surplus fund: and the member banks to furnish about $75,000,000 or about one-fourth of 1 per cent of their total deposits.

"This will be no burden whatever on the federal reserve system," Glass contended.

Metcalf had argued some of the weaker member banks might not be in a position to subscribe to the corporation's stock.

WORLD HOPE SEEN IN ROOSEVELT PLAN

London Thinks Arms Discussion May Eclipse Economic Conference.

By FRANK H. KING.

LONDON, Jan. 23.—(AP)—The eclipse of the much discussed world economic conference by Franklin D. Roosevelt's Anglo-American conference on war debts and economic problems at Washington early in March was foreshadowed by developments in London today.

The "widened scope" of the Roosevelt conference was considered of such importance by the British government that the cabinet, in session under the chairmanship of Prime Minister Ramsay MacDonald at 10 Downing street, decided not to consider formally the Roosevelt proposal, as communicated through Secretary of State Stimson, until full information has been received in regard to the plans for the Washington meeting.

The negotiation of new British-American trade agreements was considered to be a possibility from the Washington discussions, but authoritative British and American commercial quarters in London stated it was much too early to speculate about what may happen.

It is a fact that the Ottawa agreements are considered by some Americans to be a violation of the most favored nation clause in the present commercial treaty. At the same time the United States may have a weak position for protest because empire units, such as Canada and the United Kingdom, buy far more goods from the United States than they sell to the United States.

Downing Street has deprecated discussion of the personnel of the Washington mission, but the announcement in the United States that Mr. Roosevelt will reserve for himself final authority for negotiation of any Anglo-American agreement was taken here as another reason why Mr. MacDonald, as head of the national government, would find it desirable to head the British delegation.

While the cabinet shied away from tackling the Roosevelt proposal today, a definite, clearcut, move to have the world economic conference assembled at Washington was launched under the auspices of the American Chamber of Commerce of London.

This move is based on opinion gathered by American businessmen throughout Europe, not the opinion of American businessmen in Europe, but of European businessmen and officials, who believe the world economic conference would have a better chance for success in Washington than in any European city, even London.

It also is believed that the American public would have confidence in the decisions of a conference in Washington, and that situations would probably be avoided such as the reservations which were disclosed after the recent Lausanne reparations agreement.

Not since the Versailles peace par-

Continued in Page 4, Column 5.

Georgian Given Mills' Appointment As Deputy Comptroller of Currency

WASHINGTON, Jan. 23.—(AP)—Secretary Mills today announced the resignation of John L. Proctor, deputy comptroller of the currency, and the appointment of Gibbs Lyons, of Jackson, Ga., as his successor.

The oath was administered to Lyons soon after his appointment, with Senator Walter F. George, of Georgia, among those witnessing the ceremony.

Proctor has been deputy comptroller since 1928, before which he had been assistant chief national bank examiner, to which position he was appointed in 1923. He was a native of Minnesota, entered the employ of Nicollet National Bank of Minneapolis as a messenger in 1898 and remained with that bank and its successor, the First National, until 1907.

Then he became attached to the staff of the comptroller of the currency, later going to the department of justice, from which he returned to the comptroller's office as a national bank examiner.

From 1919 to 1922, he was cashier of the Seaboard National Bank of Seattle, Wash., returning later to the comptroller's office.

Lyons entered the comptroller's staff in 1919.

JACKSON, Ga., Jan. 23.—Gibbs Lyons, appointed today by Secretary of the Treasury Mills as deputy comptroller of the currency, is a son of Mr. and Mrs. J. L. Lyons, of Jack-

Continued in Page 4, Column 8.

Depression's Roots Internal, Einstein Tells U. S. Audience

PASADENA, Cal., Jan. 23.—(AP)—Professor Albert Einstein attributes America's "severe economic depression" for the most part to "internal economic causes," relegating the war debts to secondary consideration.

"The improvement in the apparatus of production through technical invention and organization," the bushy-haired Berlin physicist said at a public symposium program here tonight, "has decreased the need for human labor and thereby caused the elimination of a part of the labor from the economic circuit and thereby caused a progressive decrease in the purchasing power of the consumers."

The subject of the symposium was "America and the World Situation." It was arranged by the Southern California Student Body Presidents' Association. Other speakers were Henry M. Robinson, Los Angeles banker; Dr. Robert A. Millikan and Dr. William B. Monroe, all members of the executive council of the California Institute of Technology.

Professor Einstein said the spreading of the view that internal causes are responsible for the economic situation would set aside "a dangerous source of mutual embitterment of the nations."

"From this understanding," the noted relativist added, "would also grow the spiritual forces which could lead to the overcoming of the depression."

Professor Einstein at the opening of his address cried "away with" the "atmosphere of well sounding oratory that attaches itself to dress clothes" and mentioned "words and symbols laden with emotion," as the "obstacle of the tabu."

"No one can deny," he said, "that we are passing today, not only through an international crisis in economic life, but also through just as severe a crisis in international commerce, and quite generally in international co-operation in all domains. With this crisis are connected emotional tensions between governments and peoples, which can be alleviated only by the dispassionate investigation of their causes.

"In the foreground there stand the problem of the mutual indebtedness of countries, as a result of the World

Continued in Page 6, Column 5.

ROOSEVELT BEGINS ECONOMIC STUDY AT WARM SPRINGS

"Little White House" Scene of Busy Activities as President-Elect Arrives for Vacation.

By FRANCIS M. STEPHENSON.

WARM SPRINGS, Ga., Jan. 23.—(AP)—Preparations for a far-reaching study of the domestic and international economic situation were made today by President-elect Roosevelt for his 10 days' visit here.

Bernard M. Baruch, New York financier and economist, will be a guest tomorrow at the "Little White House," and Walker Hines, of New York, former head of the war-time federal railway administration, will be here on Wednesday at the request of the president-elect.

The railroad problem is receiving very close attention from Mr. Roosevelt. He is also laying his program for the forthcoming world economic conference and there is a hint that many advisers will be called in during the next week.

Roosevelt Declines Invitation to Atlanta

President-elect Franklin D. Roosevelt, now on a vacation at Warm Springs, will be unable to accept invitations of the Georgia legislature to come to Atlanta to lay the cornerstone for the new Atlanta postoffice and to address the assembly, M. H. MacIntyre, a member of the Roosevelt secretarial staff, said Monday night.

The invitations were extended in resolutions adopted unanimously by the house and senate at their sessions Monday.

"Mr. Roosevelt is very appreciative of the invitations of the Georgia legislature," the secretary said. "However, it will be impossible for him to accept any invitations during his stay in Georgia. He came here for and must have a rest."

Death Feared Near For John Galsworthy

LONDON, Jan. 23.—(UP)—John Galsworthy, the novelist and playwright, was sinking rapidly tonight, and anxiety for his recovery increased. He is 65.

Galsworthy has been suffering from anaemic poisoning and complications, including chills, which reduced resistance. A nephew said he was "very weak."

Technocracy Is Repudiated By Prominent Supporters

By SIDNEY B. WHIPPLE.

NEW YORK, Jan. 23.—(UP)—Columbia University tonight repudiated Howard Scott, disavowed technocracy, and withdrew all support for the theories and "laboratory work" under his direction.

In a manifesto signed by four of the one-time "key men" surrounding Scott, headed by Professor Walter Rautenstrauch, announcement was made that study of some phases of industrial research would be continued, but that "we are withdrawing from association with technocracy."

Such research as is continued, into natural resources and industrial changes will be conducted "by a new organization, under another name."

The announcement was signed by Rautenstrauch, hitherto one of Scott's most vigorous supporters, and by Bassett Jones, Frederick L. Ackerman, New York architect, and Leon Henderson, of the Russell Sage Foundation. It was made in the engineering hall at Columbia, following a noon-day meeting of professors at the Engineers' Club.

Scott was reported tonight to be ill at his home.

"We are not in accord with some of the statements and attitude expressed by Mr. Howard Scott," Rautenstrauch's statement said, "and because of the misunderstandings and confusion we are withdrawing from association with technocracy and will continue researches and investigation under a new organization and a new name, the details of which will be announced at an early date."

Professor Rautenstrauch, in making his announcement, gave an emphatic "no" in answer to questions on whether Scott would continue to work at Columbia.

"Technocracy ceases to exist as far as we are concerned," he said.

Asked to define the "statements and attitudes" of Scott with which the dissenting group was not in accord, Rautenstrauch impatiently declared "I think it is perfectly obvious."

He said the Columbia group had no connection with the recently formed continental committee on technocracy, and was "not interested" in it. He did not know, he said what disposition

Continued in Page 6, Column 6.

Woman Inherits Estate Of Husband She Killed

NEW YORK, Jan. 23.—(AP)—Mrs. Garnet E. McCabe, now in the house of detention for women under indictment for the fatal shooting of her husband, Lvert, is the chief beneficiary in his will, which was filed today.

Mrs. Garnet, who shot her husband in their fashionable east-side tower apartment, is bequeathed $2,500 in cash, personal and household effects, and life income from half the residuary estate, formally valued at "more than $10,000."

ASHEVILLE COURT TO SEEK ARREST OF LUKE LEA, SON

Capiases Issued After Pair Fail to Appear to Enter Prison; Extradition Will Be Sought.

ASHEVILLE, N. C., Jan. 23.—(AP) Luke Lea and his son were in Nashville, Tenn., today when called to surrender in court here under convictions of bank law violations, and capiases for their arrests were ordered while extradition machinery was set in motion.

The 54-year-old Nashville newspaper publisher, former Tennessee senator and army colonel, and his son, Luke Lea Jr., and under sentence in this state for conspiracy to defraud the now defunct Central Bank and Trust Company of Asheville of nearly $1,000,000.

The father was sentenced in 1931 to 6 to 10 years and his son to two to six years with an option of paying $25,000 in fines and costs.

When they failed to respond to their names in Buncombe county superior court, Judge N. A. Townsend ordered the capiases and Solicitor Zeb V. Nettles instructed County Attorney C. K. Hughes to leave for Raleigh with extradition papers, which were completed this morning.

Hughes will present the papers in person to Governor Ehringhaus tomorrow, and the governor said they would be expedited to Tennessee "when they get to Raleigh if they are in due form."

The Leas' bonds, amounting to $50,000, were declared forfeited but their collection presented complications. The Union Indemnity Company, of New Orleans, which signed the bonds, now is in receivership and the value of the bonds remained in doubt.

At Knoxville, Tenn., J. H. Doughty, assistant United States district attorney, said the elder Lea would not be tried in federal court there until North Carolina has exhausted all efforts to bring him back to serve his sentence.

Colonel Lea is charged at Knoxville with aiding and abetting J. B. Ramsey, of Knoxville, in the alleged misapplication of $154,626.04 of funds of the Holston-Union National bank, which closed in November, 1930. Two weeks ago the government retired the case.

Father and son were called in court here today to surrender under two charges—one for conspiracy and another for misapplication of funds in

Continued in Page 6, Column 8.

Dr. Chase Is Elected Chancellor of N. Y. U.

NEW YORK, Jan. 23.—(AP)—Dr. Harry Woodburn Chase, president of the University of Illinois, was elected chancellor of New York University today, succeeding, on July 1, Dr. Elmer Ellsworth Brown.

Dr. Brown will become chancellor emeritus after 22 years of what Dr. Fred I. Kent, president of the university council, described as "extraordinary service."

Dr. Chase was identified with the University of North Carolina for 20 years immediately prior to his selection as head of the University of Illinois in 1930. For the last 10 of these 20 years Dr. Chase was president of the university and under his guidance U. N. C. moved forward rapidly to a commanding position among the major universities of the nation.

ASHIDA DECLARES CONTINUED POLICY TO INVOLVE WORLD

Foreign Minister, However, Declares There Are No Pitfalls in Path Chosen by Government in Eastern Turmoil.

FURTHER AIR RAIDS REPORTED IN JEHOL

League Orders Remedial Proposals Framed Regardless of Wishes of Japan and China.

By the Associated Press.

Further competition regarding armaments and possibly a world war if relations between Japan and the United States are not improved were predicted Monday by the spokesman for a leading Japanese political party before the Japanese diet.

To such an assertion by Hitoshi Ashida, representative of the powerful seiyukai, Foreign Minister Uchida replied that "there is no uneasiness concerning our relations with the United States."

Concurrent with this exchange were further air raids by the Japanese against camps of Chinese troops in northeastern Jehol, and cavalry attacks on groups of Chinese in the southeastern part of the province, which Japan wants to add to Manchukuo.

In Geneva, a League of Nations committee, after 16 months of vain efforts to match up differences between China and Japan, ordered a subcommittee to draw up remedial proposals regardless of China's or Japan's wishes.

Before the subcommittee was this question: Shall Japan be condemned as a violator of the league covenant and other treaties which form the basis of the world peace organization?

Chinese reinforcements, meanwhile,

Continued in Page 6, Column 8.

Warrant Threat Made In Suit Against Ford

DETROIT, Jan. 23.—(AP)—Henry Ford today was threatened with a bench warrant to compel him to testify in litigation involving his motor company.

Served two weeks ago with a subpoena, by a ruse, the 69-year-old motor manufacturer, who hasn't been in court since 1919, failed to appear to give testimony today in a suit involving the Sweeten Automobile Company of Philadelphia, and the Ford Motor Company. Attorneys for the plaintiff at once threatened to seek a bench warrant.

Twice the attorneys for the Philadelphia company ordered Mr. Ford paged loudly in the anteroom and the corridors of Attorney Kenneth M. Stevens' law office. There was no response. In answer to district questioning, attorneys for Ford declined to state whether he will appear without the threat of a warrant.

The suit, a counter-action by the Sweeten company, brought into the courts again the decade-old controversy between the Ford company and the old Lincoln Motor Company, of which the late Henry M. Leland was the founder.

The Weather

FAIR.

WASHINGTON—Forecast:
Georgia—Generally fair Tuesday and Wednesday, except probably showers in northwest portion; little change in temperature.

Weather forecast for all cotton states may be found in market pages.

Local Weather Report.

Highest temperature	65
Lowest temperature	56
Mean temperature	60
Normal temperature	43
Rainfall in past 12 hours, ins.	.00
Deficiency since 1st of mo., ins.	2.58
Deficiency since Jan. 1, ins.	2.58
Total rainfall since Jan. 1 ins.	1.22

	7 a.m.	Noon	7 p.m.
Dry temperature	57	62	62
Wet bulb	55	57	58
Relative humidity	90	72	77

Reports of Weather Bureau Stations.

STATIONS AND STATE OF WEATHER	Temperature 7 pm.	High	Rain 12 hrs ins.
ATLANTA, clear	62	65	.00
Augusta, clear	66	70	.00
Birmingham, clear	62	70	.00
Boston, clear	46	60	.00
Buffalo, clear	36	36	.00
Charleston, cloudy	62	68	.40
Chattanooga, clear	62	68	.00
Chicago, clear	38	40	.00
Denver, clear	40	48	.00
Galveston, clear	64	70	.00
Helena, clear	32	36	T.
Jacksonville, cloudy	68	74	T.
Kansas City, clear	48	54	.00
Macon, clear	64	68	T.
Memphis, clear	64	66	.00
Miami, pt. cldy.	74	80	.01
Minneapolis, clear	28	30	.00
Mobile, cloudy	62	70	T.
Montgomery, cloudy	68	70	T.
New Orleans, cloudy	68	70	.46
New York, clear	54	62	.00
Oklahoma City, pt. cldy.	54	62	.00
Phoenix, clear	56	60	.00
Pittsburgh, cloudy	44	48	.00
Raleigh, cloudy	62	70	.00
San Francisco, clear	50	52	T.
St. Louis, clear	48	52	.00
Savannah, cloudy	68	66	.24
Tampa, pt. cldy.	70	78	.00
Toledo, clear	42	46	.00
Vicksburg, clear	66	74	.00
Washington, clear	56	62	.00

GEORGE W. MINDLING,
Meteorologist, Weather Bureau.

E.A.M'CULLOCH, 69, DIES IN ST. LOUIS

Member of Federal Trade Commission Was Born in Tennessee.

LITTLE ROCK, Ark., Jan. 23.—(AP)—E. A. McCulloch, member of the federal trade commission and former chief justice of the Arkansas supreme court, died at a St. Louis hospital shortly after noon today, dispatches received here said. He was 69 years old.

Although his home was in Little Rock, he had spent the past five years in Washington as a member of the federal trade commission.

He entered the St. Louis hospital last month and underwent an operation December 24.

McCulloch was born in Trenton, Tenn., and practiced law for a number of years in Arkansas before his appointment to the commission.

He is survived by four sons, Dr. Hugh McCulloch, of St. Louis; E. H. McCulloch, of St. Louis; Richard McCulloch, of Marianna, and Ben McCulloch, of San Francisco; one sister, Mrs. Turner Hogg, of Eldorado, and one brother, Gilbert McCulloch, of Bauxite.

EBEN PUTNAM.

WELLESLEY, Mass., Jan. 23.—(AP) Eben Putnam, national historian of the American Legion since 1920, is dead after an illness of several months.

He died yesterday at his home in Wellesley Farms, where he had lived for 30 years. The widely known geologist and historian was 64 years old.

EDWIN F. GRUHL.

NEW YORK, Jan. 23.—(AP)—Leaders of the public utilities industry paid tribute today to the memory of Edwin F. Gruhl, president of the North American Company, one of the largest utility corporations in the world. He died unexpectedly last night at his Park Avenue home at the age of 46.

ALBERT E. HILL.

NASHVILLE, Tenn., Jan. 23.—(AP) Albert E. Hill, 62, founder and for 41 years publisher of the Labor Advocate, former speaker of the state senate and president of the Nashville board of education, died today after an extended illness.

CHARLES F. COLE.

BATESVILLE, Ark., Jan. 23.—(UP)—Charles F. Cole, 61, former United States attorney for the eastern district and republican party leader in Arkansas for 40 years, died at his home Sunday after a two-month illness of heart disease.

JUDGE WALTER MOORE.

ASHEVILLE, N. C., Jan. 23.—(AP) Judge Walter E. Moore, 76, of the North Carolina superior court bench, died here today of a heart attack. Survivors include Tom Moore, of Chattanooga, Tenn., a son.

MISS ELIZABETH KELLY.

FRANKLIN, N. C., Jan. 23.—(AP) Friends of public education in every part of North Carolina today mourned the death last night of Miss Elizabeth Kelly, for 52 years active in the cause of public schools.

THOMAS F. GOODE.

BOSTON, Jan. 23.—(AP)—Deputy Superintendent of Police Thomas F. Goode, 63, died today at the Deaconess hospital after a month's illness. A nervous breakdown, from which he apparently was recovering, was followed by pneumonia.

F. B. STEWART.

CASHION, Okla., Jan. 23.—(AP)—F. B. Stewart, a nephew of General Robert E. Lee, died at his home here today after a brief illness at the age of 65.

His widow is the only survivor. Stewart's mother was a sister of Lee.

OLIVER H. PERRY.

NEW WORK, Jan. 23—(AP)—Oliver Hazzard Perry, great-grandson of the American naval hero, died of pneumonia Sunday after an illness of three days. He was 49 years old.

Mr. Perry was the son of Oliver Hazzard Perry and Maria Moore Perry, a cousin of Clement Moore, author of "The Night Before Christmas."

CAPTAIN JOHN WISE.

COLUMBIA, S. C., Jan. 23.—(AP) Amputation of a leg today resulted in the death of Captain John Wise, father of Jack D. Wise, newspaper publisher of South Carolina and Georgia. He was 80 years old.

THOMAS C. LITTLE.

FAYETTEVILLE, Tenn., Jan. 23. (AP)—Thomas Cheatham Little, 84, past commander of the Tennessee Confederate veterans and a minister of the Church of Christ denomination for 51 years, died at his home here Saturday. He served under General Nathan Bedford Forrest.

HARRY EHRLICH.

SHREVEPORT, La., Jan. 23.—(AP)—Harry Ehrlich, 57, a leading showman, philanthropist and vice president of the Saenger-Ehrlich Enterprises, died at his home here today after a lengthy illness.

ARTHUR L. GARFORD.

ELYRIA, Ohio, Jan. 23.—(AP)—Arthur L. Garford, 74, industrialist, financier and political leader, died suddenly at his home today of heart disease.

Chicago Expedition Unearths Palaces 6,000 Years Old in Persia

CHICAGO, Jan. 23.—(AP)—Adobe huts from which evolved a civilization culminating in the palaces of Persepolis have been unearthed after six years by a University of Chicago expedition in Persia.

The gathering dust of 60 centuries preserved the evidence of change for scientists who rapturously termed their find "one of the greatest and most important in archeological research."

Dr. James Henry Breasted, head of the university's oriental institute, received the reports from Dr. Ernst Herzfeld, field director of the expedition.

Dr. Breasted said the mud houses of 4,000 B. C. were "the earliest prehistoric ancestry" of the black stone palaces which sheltered the gay court of Alexander the Great in 330 B. C.

Two miles from the ruins of Persepolis the diggers found a mound about 300 feet by 600 which when excavated uncovered a village of the stone age. There was a narrow street lined by adobe dwellings. The walls framed the oldest doors and windows known to modern research. There were clay dishes, flint knives and bones of animals that had been stewed for the last meal eaten there.

A wall seven feet high had been preserved. Water colors in red ochre stained the walls. The pottery bore polychrome designs.

The transition from adobe to the grand palace of Alexander's day was clearly outlined as the conqueror's palaces in Persepolis had disclosed rich detail of art. In these stately ruins the brick walls were varied by doors, windows and collonaded halls of stone polished like ebony. The stone bore base reliefs of figure six feet high and extending 1,000 feet. They told a story of Persian and Median officials receiving ambassadors of 21 subject nations, the scientists said. One fragment, that of the emperor, had retained the colors of purple and scarlot in his robe.

Inscriptions believed to be of great historical value were uncovered also.

Montgomery Teachers Accept Pay Proposal

MONTGOMERY, Ala., Jan. 23.—(AP)—The Montgomery Teachers' Association tonight accepted a proposal of the Montgomery board of education to owe them to the full amount of their salaries for what the board could not pay them in cash to teach during the second semester, thereby making possible the reopening of the Montgomery schools tomorrow.

The Montgomery schools were closed today after negotiations lasting about two weeks between the board and teachers. The board first offered the teachers whatever cash it received, with a minimum amount of $35,000 of $246,000, needed for salaries in prospect. This offer the teachers declined. The board then offered to pay the teachers in cash or in warrants in an amount to 66 2-3 per cent of their present salaries. The teachers declined this offer, insisting that the board owe them to the full amount of their salaries above the amount it paid in cash.

The board then ordered the schools closed and the new offer to the teachers was made possible when the city commission and Montgomery board of revenue pledged an amount sufficient to make up the remaining one-third of the present salaries.

New Orleans Revives Teaching of German

NEW ORLEANS, Jan. 23.—(AP) Beginning next Monday, German again will be taught in New Orleans public schools for the first time since the World War, City Superintendent Bauer announced today. The language was restored to the curricula of the larger high schools, effective at the start of the second term, on request of 223 boys and girls who petitioned for it, he said.

Teaching of German in the public schools was prohibited by legislative act during the war, but the act was repealed shortly after the war.

McFadden Again Raps President in House

WASHINGTON, Jan. 23.—(AP)—Carrying his criticism of President Hoover to the house floor again today, Representative McFadden, republican, Pennsylvania, said newspapers had questioned his "integrity" because of his attacks on the chief executive.

The way in which Mr. Hoover has "violated the constitution is open and notorious," McFadden told the house.

He quoted the New York Herald-Tribune as having called his recent attempt to impeach the president a "contemptible gesture." That paper added McFadden continued, that he appeared to be a "common scold or a benevolent busybody."

The New York Evening Post, the Pennsylvanian said, referred to his charge against the president as "an indency," the Philadelphia Inquirer called him "just a national nuisance" and said there was a question of whether McFadden "belongs not in the house of representatives but in some other institution."

The substance of these articles is "false and defamatory," McFadden said.

THREE PLEAD GUILTY IN FLORIDA SWINDLE

JACKSONVILLE, Fla., Jan. 23.—(AP)—Three of four men, charged with national banking violation in connection with a recent $131,000 swindle of Almours Securities, Inc., pleaded guilty in federal court here today. Sentence was deferred.

They are David H. Chadwick, former city official of Wilmington, N. C.; his brother, Julius Chadwick, former bookkeeper at the Florida National bank here, and John Dickson, who was arrested in New York.

VICTIM OF AUTO CRASH IN CRITICAL CONDITION

William B. Hughes Beieved Dying; Other Injured Persons Reported Improving.

One man remained in a critical condition, several others were said to be improving, and a five-year-old girl was reported as "resting fairly well" as an aftermath of a score of automobile accidents in and near Atlanta during the week-end.

William B. Hughes, 69, of Roswell road, who was injured Saturday when a taxicab in which he was a passenger collided with a passenger car, was reported as still in a critical condition at Grady hospital, where attaches said he had only a slight chance to recover.

Marjorie Elizabeth Johnson, five-year-old daughter of Mr. and Mrs. N. R. Johnson, 21 Richmond avenue, who received a smashed leg and injuries about the head in a crash Sunday, was reported at Grady hospital as "doing as well as could be expected."

Mr. and Mrs. George O. Sheffield, of 207 Bolling road, and their small daughter, Jane, who were injured early Sunday morning when their car skidded on the pavement of the Etowah river bridge near Cartersville, were reported by members of the family as improving in a Cartersville hospital. Mr. Sheffield is assistant secretary of the Industrial Life and Health Insurance Company of Atlanta and he and the family were on their way to Mississippi.

Glenn Plumley, 28, of 84 Bachelor avenue, who was treated at Grady hospital for a fractured skull in an auto crash on Whitehall street, was reported resting "fairly well" Monday night. Details of the accident were not reported to police. He was believed to have suffered a fractured skull.

E. R. Doucher, of Nashville, Tenn., injured Saturday night when a car in which he was riding crashed into a telephone pole, was reported as improving at the Georgia Baptist hospital. He suffered a broken jaw.

O. H. Wright Jr., 1543 Peachtree street, who was injured Saturday morning in a crash between an auto and a mail truck, was reported as greatly improved Monday night. Lawrence Willis, 212 Thompson street, East Point, was killed in the crash.

Week-Old Baby Rallies Following Operation

AURORA, Ill., Jan. 23.—(AP)—Eugene Robert Viola, seven days old, survived a major stomach operation, and was reported "doing well" today by his physician, Dr. R. Carl Dienst.

The baby was born without an adequate opening from the stomach into the intestine and food consequently remained stationary in the stomach. There was a very small opening, Dr. Dienst said, but not sufficient to permit passage of food.

In the operation, performed Saturday, the opening was enlarged sufficiently to allow the child to take nourishment until normal growth processes correct the condition. Dr. Dienst said full recovery was expected.

HINES SEES VETS' BILL NEAR 2 BILLION IN '50

WASHINGTON, Jan. 23.—(AP)—Congress was advised today by Brigadier General Frank T. Hines, veterans' administrator, that on the basis of its past record of caring for former soldiers, the annual bill might reach $1,913,000,000 in 1950, then dwindle slowly to $1,581,000,000 in 1966.

In estimates sent to the joint congressional committee studying benefits paid veterans and suggestions for economies, Hines explained his figures were "based on anticipated changes in laws in keeping with the experience for veterans of past wars."

Accompanying these estimates were others covering probable payments under existing laws and procedure at current rates, which set forth a peak of $1,081,000,000 in 1958, the annual total falling a few millions yearly to $960,000,000 in 1966.

The administrator submitted the figures in answer to a request from the committee and to clarify an error he made before the committee in an executive session some weeks ago, in which he said the possible peak would be $2,964,000,000 in 1949.

The table of possible costs submitted by Hines estimated 3,738,500 persons would be receiving benefits in 1950, with expenditures for World War veterans alone $1,626,000,000 to 3,397,800 persons.

IOWA USES NEW LAW TO SAVE TWO BANKS

Institutions to Remain Open, With Ban Placed on Withdrawals.

DES MOINES, Iowa, Jan. 23.—(AP) A new Iowa law authorizing the state banking superintendent to take over the operation of state banks was invoked for the first time today.

The Mount Ayr state bank and the Benton Savings bank, both in Ringgold county, requested the aid of Superintendent L. A. Andrew, under whose jurisdiction they may be operated without going into receivership.

The new law, rushed through both houses of the general assembly last Friday, specifies that the banking superintendent shall be in charge for one year, although the time may be extended with the approval of the state executive council.

Andrew said that in the case of the two banks taken over, no withdrawals will be permitted at present. He added, however, that if sufficient cash became available later, it would be prorated among depositors.

New deposits will be accepted at the banks, Andrew said, these funds remaining in trust entirely separated from the old accounts. He was emphatic in pointing out that new funds will be in no way pledged against liabilities incurred before the institutions were placed in his hands.

Andrew said the old officers of the institutions would continue to assist in their operation at his request.

Man Wins Battle With Kidney Acids

Sleeps Like a Baby—Feels Fine—Uses Guaranteed Cystex Test.

Thousands of men and women are getting back on their feet, sleeping fine and feeling younger by discovering how simple it is to combat Getting Up Nights, Backache, Leg Pains, Nervousness, Stiffness, Neuralgia, Burning, Smarting, Acidity, due to poorly functioning Kidneys and Bladder with a Doctor's prescription called Cystex (Siss-tex). Works fast, circulating thru system in 15 minutes, often giving amazing benefits in 24 to 48 hours. Try it under the fair-play guarantee to fix you up or money back on return of empty package. Cystex is only 75c at druggists.—(adv.)

Quick Disposition Of Shoals Is Seen

WASHINGTON, Jan. 23.—(AP)—Early action at the next session of congress on Muscle Shoals legislation was foreshadowed today when Senator Norris, republican, Nebraska, announced he would introduce his bill for government operation of the gigantic power and nitrate plants on the first day.

Norris, who just returned today from a visit to the power plant with President-elect Roosevelt, predicted the bill would be approved. In slightly different form it has been vetoed twice by republican presidents.

It is generally agreed in democratic circles now that a special session will be called this spring, probably about April 20. It is quite possible that a Muscle Shoals bill backed by the president could be shoved through both houses within a few weeks.

The senate has passed the Norris bill so many times it does not even stop to debate it any more.

MATTHEWS MARKET
83 BROAD ST. WA. 1957

PURE COFFEE 11½c
WESTERN LOIN STEAK 13½c
WESTERN BEEF ROAST 10c
NO. 10 PURE LARD 49c
NUT OLEO 7½c
100 LBS. BALLARD'S Scratch Feed $1.69
25 LBS. FEED 45c
WE DELIVER

When **Quality Costs No More**

GET THE BEST

Buying foods of an inferior quality is the poorest form of economy; especially at this time, when we can serve you the choicest Western Meats, the Fattest, Freshest Poultry and the choice of the world in Fruits and Vegetables at practically the same prices as are being quoted for inferior grades.

Three Items for Today's Selling

FINEST HOME-BAKED HAM--Lb. 45c
DELICIOUS LAMB PATTIES--Lb. . . . 15c
Elberta Sliced BACON --No Rind--Lb. . . 15c

WE DELIVER

BRADSHAW'S
At 10th St. MARKET At 10th St.
1019 PEACHTREE
HE. 7411-7412-7413

EGGS
STRICTLY FRESH YARD NO LIMIT
Doz. 15c
WE GUARANTEE TO HAVE PLENTY
EVERY EGG GUARANTEED
WARREN PRODUCE CO.
Price good at all stores. Also Booth No. 70 at Municipal Market.

There are other good cigarettes, of course—

TO TELL you that Chesterfield is the only good cigarette . . . that the makers of Chesterfield Cigarettes are the only ones who can buy good tobaccos and manufacture cigarettes scientifically . . . would be nothing short of foolish.

For all tobacco is sold in open auctions—where anyone can buy if he will pay the price. Even the machines on which different cigarettes are made are alike.

This much, however, is true: By using the *right kinds* of Turkish and Domestic tobaccos in *just the right proportions* . . . by blending and cross-blending them together in the most careful way . . . we make Chesterfield what smokers say it is . . . a cigarette that's *milder*, that *tastes better*. Just try them.

Chesterfield Radio Program—Every night except Sunday, Columbia coast-to-coast Network.

©1933, Liggett & Myers Tobacco Co.

Chesterfield THEY'RE MILDER— THEY TASTE BETTER

DISARMAMENT BODY PREPARES FOR WORK

Bureau Seeks To Clear Way For Session's Reconvening January 31.

GENEVA, Jan. 23.—(AP)—The world disarmament conference went back to work today, the bureau debating proposals for international supervision of arms in an effort to clear the way for the reconvening of the general commission on January 31.

The problem of supervision and the much discussed question of gas warfare will occupy the attention of the bureau for two or three days. After that the steering committee will attempt to arrange an agenda for the general commission.

It was expected that the French plan will be given first consideration by the commission.

The United States is being represented by Hugh Wilson, minister to Switzerland.

POINTS OF CONFLICT OUTWEIGH AGREEMENTS

WASHINGTON, Jan. 22.—(AP)—A year of disarmament effort at Geneva was said by the foreign policy association today to have resulted in points of conflict between the great world powers outweighing those of agreement.

A report prepared by William T. Stone, Washington representative of the association, summarized the points of agreement and disagreement as follows:

Agreement—Qualitative disarmament; prohibition of air attacks against civilian populations; prohibition of chemical warfare; provisional agreement on control of arms manufacture; budgetary limitation and supervision, and the principle of equality of rights approved in the five-power declaration as part of "a system which would provide security for all states."

Disagreements—Germany opposing and the United States and Great Britain ignoring French system of security; France and her dependents opposing the Hoover plan for direct military reductions independent of security; France opposing British proposals for direct reductions; failure to apply as a definite agreement German demands for full equality of rights.

Mother and Son Held On Charges of Assault

MIAMI, Fla., Jan. 23.—(AP)—Mrs. Bart Riley, her 20-year-old son, Bernard, and Jimmie Duffy were ordered to jail today to await trial when they failed to make bond on charges of assault with intent to murder Mrs. Adelaide Doing Stork, wife of a wealthy Baltimore and Miami Beach resident.

They were bound over for trial after a preliminary hearing before Justice of the Peace H. L. Opponborn, in which Mrs. Stork identified them as the persons who broke into her apartment and attacked her and Bart Riley, prominent Miami attorney and husband of the defendant, Mrs. Riley. Mrs. Stork testified Riley, who represented her in a divorce action, had just arrived at her apartment to confer about the case.

Opponborn set bond for Mrs. Riley and her son at $2,000 each and that for Duffy at $3,000. They now await trial in Dade county criminal court.

No testimony was taken at today's session, resumed after Mrs. Riley halted a previous session by running from the courtroom in near-hysterical condition while Mrs. Stork was testifying.

TEXAS PLANS ELECTION TO FILL GARNER SEAT

AUSTIN, Jan. 23.—(AP)—The Texas legislature passed a bill today providing for special elections in the 15th congressional district to choose a successor to Speaker John N. Garner, the vice president-elect.

On the Radio Waves Today

Ansley Hotel — WGST — 890 Kc.

7:00 A. M.—Morning Melodjes.
7:30—Strolling Down Peachtree.
7:45—Rogers, Inc.
8:00—Tony Wons' "Are You Listening?," CBS.
8:15—Little Jack Little, CBS.
8:30—Melody Parade, CBS.
8:45—Christian Council of Atlanta.
9:00—Morning Moods, CBS.
9:30—Mildred Rose, soprano, CBS.
9:45—Woman's Information Bureau.
10:00—Dr. Felton Williams.
10:05—Records.
10:10—News.
10:15—United States Navy band concert, CBS.
10:30—Current Questions Before Congress.
10:45—Vincent Sorey and his orchestra, CBS.
11:00—Buddy Harrod's orchestra, CBS.
11:30—Concert Miniatures, CBS.
12:00—George Hall's orchestra, CBS.
12:30 P. M.—Madison ensemble, CBS.
1:00—Merchants' Bazar.
1:15—Ann Leaf at the organ, CBS.
1:30—American School of the Air, CBS.
2:00—Columbia Artist Recital, CBS.
2:30—Frank Westphal and his orchestra, CBS.
3:00—Dr. Felton Williams.
3:05—Records.
3:10—News.
3:15—Curtis Institute of Music, CBS.
4:00—Meet the Artist, CBS.
4:15—The Melodeers, CBS.
4:30—Gray-Gone Dance of the Hour program.
4:45—Radio Bridge Game.
5:00—Current Events, H. V. Kaltenborn, CBS.
5:15—Reis and Dunn, CBS.
5:30—Atlanta on Parade.
6:00—Cox Prescription Shop.
6:15—Enoch Light's orchestra, CBS.
6:45—Goodrich Silvertown with Chick Wilson.
7:00—News.
7:15—A. Steve Nance, Atlanta Federation of Trades.
7:30—The Dictators, CBS.
7:45—Studio request program.
8:00—Chesterfield program, Tom Howard and George Shelton.
8:15—Threads of Happiness, CBS.
8:30—California Melodies, CBS.
9:00—Blue Steele's orchestra.
9:30—Edwin C. Hill, CBS.
9:45—Atlanta Constitution and Roy Robert.
10:00—Howard Barlow and the Columbia Symphony, CBS.
10:30—Isham Jones and his orchestra, CBS.
11:00—Joe Haymes and his orchestra, CBS.
11:30—Harold Stern and his orchestra, CBS.

Cincinnati, Ohio — WLW — 700 Kc.

5:45 P. M.—Lowell Thomas, NBC.
6:00—Amos 'n' Andy, NBC.
6:15—Gene and Glenn.
6:30—"Chandu," the Magician.
6:45—Merrell Melodiers. Lloyd Shaffer's orchestra with Billie Dauscha and quartet.
7:00—To be announced.
7:15—The Puddle Family.
7:30—Horlick's Malted Milk, NBC.
7:45—Smilin' Ed McConnell.
8:00—The Armco band, Frank Simon, conductor.
8:30—Ed Wynn, NBC-Red.
9:00—Lucky Strike orchestra, NBC-Red
10:00—Los Amigos.
10:30—Cesare Sodero and NBC concert orchestra, NBC.
11:00—Cotton Club orchestra, NBC.
11:30—Artie Collins' orchestra.
12:00—Moon River.
12:15 A. M.—Seymore Simon's orchestra.
12:45—"And So To Bed."
1:00—Sign off.

Chicago Ill. — WGN — 720 Kc.

7:00—Phil Levant's orchestra.
7:15—The Magic of a Voice, CBS.
7:30—Kate Smith, CBS.
7:45—Ame Lyman's orchestra, CBS.
8:00—Music that Satisfies, CBS.
8:15—Threads of Happiness, CBS.
8:30—Put Together Drama.
8:45—George Nelidoff, baritone.
9:00—Rem time signals.
9:01—Dances of the Nations.
9:15—Big Leaguers and Bushers.
9:30—News.
9:40—Headlines of Other Days.
9:45—The Dream Ship.
10:00—Bridge Club of the Air.
10:14—Bulova correct time.
10:15—Milligan and Mulligan.
10:29—Weather forecast.
10:30—Wayne King's orchestra.
10:50—Bernie Cummins' orchestra.
11:10—Wayne King's orchestra.
11:30—Clyde McCoy's orchestra.

Biltmore Hotel — WSB — 740 Kc.

6:55 A. M.—Another Day.
7:00—News.
7:15—Lanier Bishop.
7:30—Cheerio, NBC.
8:00—Morning devotional.
8:15—The Pepper Pot, NBC.
8:30—Moss and Jones, NBC.
8:45—Nothing But the Truth, NBC.
9:00—Musical Melange, NBC.
9:15—Clara, Lou and Em, NBC.
9:30—Seraphima Strelova, NBC.
9:45—News.
10:00—Helpful Hints Exchange.
10:15—General Foods Program, NBC.
10:30—U. S. Army band, NBC.
10:45—Jimmy Beers.
10:55—DeLuxe Beauty Talk.
11:00—Johnny Marvin, NBC.
11:15—Pelluck and Lawnhurst, NBC.
11:30—Farm and Home hour.
12:30 P. M.—College of Agriculture.
1:30—Radio Troubadours, NBC.
1:45—Sisters of the Skillet, NBC.
2:00—Vocal Art Quartet, NBC.
2:30—Carolina Tarheels.
2:45—News.
3:00—Tommy Watkins, NBC.
3:15—Parents and Teachers program.
3:30—Meredith Wilson's orchestra, NBC.
3:45—Brownie Tales, NBC.
4:00—Whiteman's Rythm Boys, NBC.
4:15—Melodic Thoughts, NBC.
4:45—Studio program.
5:00—Madam Frances Alda, NBC.
5:15—The Secret Three.
5:30—Mid-week Hymn Sing, NBC.
5:45—News.
6:00—Bob Oliver
6:15—National Advisory Council, NBC.
6:45—Chandu, the Magician.
7:00—Bulova time.
7:05—Perry Bechtel.
7:30—Vaughn Ozmer.
7:45—Fireside Fantasies, NBC.
8:00—Ben Bernie's orchestra, NBC.
8:30—Ed Wynn, NBC.
9:00—Lucky Strike hour, NBC.
10:00—Amos 'n' Andy, NBC.
10:15—Bulova time.
10:15—NBC Concert orchestra, NBC.
11:30—Sam Robins' orchestra, NBC.
11:00—Cab Calloway orchestra, NBC.

Shrine Mosque — WJTL — 1370 Kc.

6:45 A. M.—Morning devotions.
7:00—Georgia Theater organ.
7:30—Popular Songsters.
8:00—Ralph Rogers predicts fair and warmer.
8:30—Chimes concert, Margaret Stovall.
8:40—Spanish 1.
9:40—Contemporaneous Civilization.
10:40—English Literature 211.
11:40—Chapel.
12:30 P. M.—Merchants on Parade.
1:00—Dinner Music.
1:45—Bob Stephinson, pianist.
2:00—Variety program.
2:30—Concert music.
2:40—Comparative Religions.
3:40—Government and Politics.
4:40—Twilight Harmonies.
5:00—Science Talk.
5:15—Jakie Barnes, singer.
5:30—Variety program.
6:00—Mattie Walker, pianist.
6:15—Dinner music.
6:30—Bill Gatins' Jug Band.
7:00—Merchants on Parade.
7:30—Mildred Levington.
7:45—To be announced.
8:00—Florence Amateur Revue.
9:00—Home Music hour.
9:30—Tropical Islanders.
9:45—Liz and Elvirey.
10:00—Slumber hour.
10:30—Fan Tan orchestra.
11:00—Sleepy Town Express.
12:00—Sign off.

On the Air Today

Henrietta Horle, lyric soprano of the Philadelphia Grand Opera Company, will be the soloist featured on the broadcast over WABC-Columbia, today from 3:15 to 4 p. m., when the Curtis Institute of Music presents another of its popular artist recitals. Other soloists on the program will include Rosita Escalona, pianist, and Victor Gottlieb, 'cellist.

Tommy McLaughlin, popular baritone, wil be interviewed by Bob Taplinger, Columbia writer, when the weekly "Meet the Artist" feature is presented over the WGST-Columbia network, today at 4 p. m. Another Mad Tuesday brings Tom Howard and George Shelton in their bi-acoustic boobery to the WGST-Columbia microphone at 8 p. m. Their clowning again remains unpredictable.

Threads of Happiness, featuring Tommy McLaughlin, David Ross and Andre Kostelanetz's orchestra, will bear the subtitle of "On the Covered Wagon Trail" for the broadcast of tonight at 8:15 o'clock, over the coast-to-coast network of the Columbia Broadcasting System.

The spirited overture to Wagner's opera, "Rienzi," will be featured by Howard Barlow, conducting the Columbia Symphony orchestra in the broadcast over WGST and a nationwide Columbia network tonight from 10 to 10:30 o'clock. Continuing his presentation of the Brahms' First Symphony, Barlow will play the second movement, Andante sostenuto. Other selections will include Lalo's colorful "Guitarre," Beethoven's "Alla Polacca De La Serenade" and the section, 'In the Tavern" from Nicode's suite, "From the South."

Prague, the capital of Czecho-Slovakia, will be the scene of the American School of the Air geography study in the program to be broadcast over the WGST-Columbia network from 1:30 to 2 p. m. Students of the upper grades will be taken for a radio trip through the city.

COLORADO FUGITIVE SEEKING PARDON FOR 1917 CRIME

DENVER, Jan. 23.—(AP)—After making a dramatic plea before Governor E. C. Johnson for a pardon, Glenn Smeeman, Colorado fugitive who became a prosperous businessman in Cleveland, Ohio, returned to the state penitentiary at Canon City today to await the executive's decision.

In taking the case under advisement, Governor Johnson said he would not act until after he had received reports from Prison Warden Roy Best and the board of corrections.

Full of expectation that his application would be granted and he would be allowed to return to St. Louis, Mo., Smeeman appeared before the governor with his attorney, F. E. Dickerson.

Smeeman was serving a three-year and one month sentence for auto theft when he escaped from a prison road gang in 1918. He was convicted in Denver in 1917. Before coming to Denver he jumped a $2,000 bond in St. Louis, where he had appealed from a conviction on a similar charge.

ALL SCHOOLS IN OHIO OPERATING ON 'FAITH'

COLUMBUS, Ohio, Jan. 23.—(AP) Financially embarrassed Ohio schools were described by the State Education Association today as operating on "good faith" with 10,000 teachers unpaid to date and 58 per cent of all school districts operating with deficits.

One official termed the situation "pessimistic." It is worse, he said, in non-state aid school districts than in those given financial assistance by the state.

"All the schools," he said, "are operating on good faith—how much faith we don't know."

DEBT RELIEF

No Charge for Consultation

It will pay you to consult our financial experts if you are harassed by many small debts. There is no charge or obligation for coming to us for advice. We will gladly show you whether a loan will relieve your situation.

Many people are trying to struggle along paying a little each month on numbers of small bills. Although no single payment amounts to much (not enough to satisfy the creditors), the total of all the small payments places a terrible strain on a moderate monthly income. You can pay up all such small obligations at once with a Master Loan, free yourself from worry, and have just one payment to make each month. Because you have as long as 20 months to repay your loan, your monthly payments will be much less than the total of the monthly payments on many scattered debts. Therefore, you will pay out less each month and soon be entirely free from debt. Consult us today!

MASTER LOAN SERVICE
211-12-13 Healey Bldg.

TODAY May Be Your LAST CHANCE

to buy these famous

HOOD TIRES

at

50% DISCOUNT

from the regular retail price list.

Remember these are the first quality, first line Hood White Arrow Tires, the kind we have been distributing for over 13 years. We guarantee the Hood Tire to be the Equal or Superior in Quality to the Best Tire Made by Any Company. Ask Any Hood Tire User.

(Mail orders given prompt attention—$2.00 must accompany your order, balance C. O. D.)

ACT NOW---TOMORROW MAY BE TOO LATE

PRIOR TIRE CO., Inc.

An independently owned and operated Atlanta institution over 13 years.

Peachtree at Pine St. WAlnut 9876

WE NEVER CLOSE

DONT CUSS---PHONE US!

Tuesday! New Arrivals---New Interests in

High's January Sales

Shop High's and See for Yourself! Reg. Up To

$1.19 Newest Spring Silks

Reg. 68c All-Silk Crepe

Fifty Shades 43c Yd.

Every thread pure silk. Guaranteed washable. 39-in. Don't miss it!

Wash Silks

Reg. 44c 29c Yd.

All pure TUB SILKS. Guaranteed washable. Dainty spring and resort patterns.

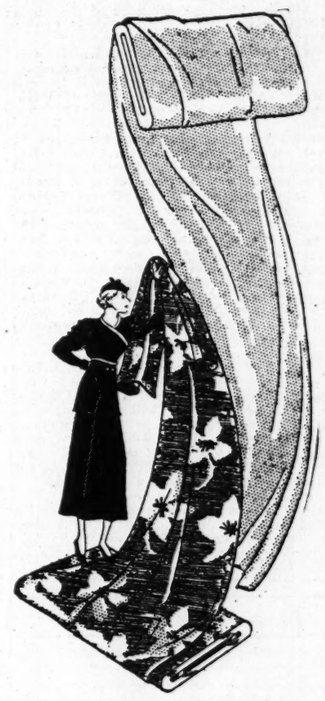

59c Yard

- SPIRELLA ROUGH CREPE
- ELEPHANT SKIN CREPE
- ALL-SILK KRINKLES
- ALL-SILK CHIFFONS
- ALL-SILK PRINTS

Join the thrifty crowds—buying—saving! Each day more NEW BOLTS ARRIVING to take the place of the thousands of yards we have sold. New—lovely—triumphantly spring-like. Every yard worth much more than this SALE PRICE.

HIGH'S STREET FLOOR

Watch 'Em Go!

$1.49 Pillows

Values at... 89c

Silk—and rayon damask! squares and oblongs in rose, green, gold, rust. Filled with PURE KAPOK!

HIGH'S STREET FLOOR

Special! Silver-Plated

Flatware

Each Piece Guaranteed FIVE Years! 10c Ea.

Smart plain patterns! Stainless steel knives, forks, tea, table, soup and orange spoons, oyster forks, butter knives, sugar shells . . . others! Check your needs—hurry to High's!

HIGH'S STREET FLOOR

Notion Specials!

Ironing Sets
For all standard size boards. Unburnable white hair pad. Unbleached domestic cover. 39c

35c Energine
Limit . . . 3 to each customer! The perfect "home" cleaner. Save cleaning bills. 19c

Garment Bags, 2 for
Or 59c each! 8-garment size in gay cretonnes. Get a 12-pocket Shoe Bag to match for 34c. $1

HIGH'S STREET FLOOR

How They'll Sell! Be Early!

$1.48--$1.98 Bags

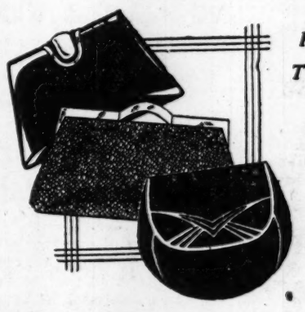

Feature Tuesday! 98c

Fine Leathers—Fashion-Fabrics

Variety! You've never seen the like of these values . . . Hurry!

HIGH'S STREET FLOOR

Famous Names Make NEWS in January White Goods Sale!

Cannon-Pepperell Sheets

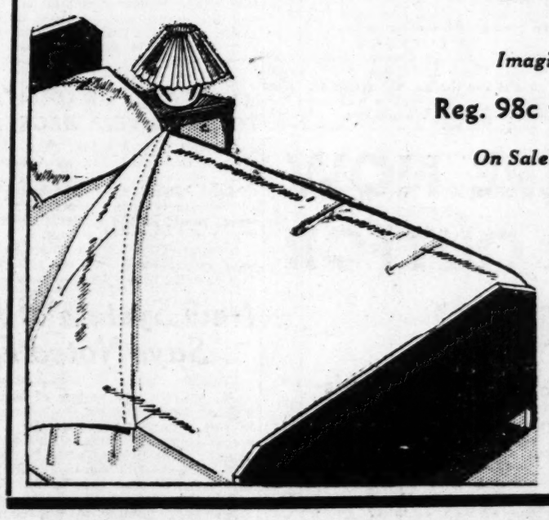

Imagine!

Reg. 98c to $1.49

On Sale for— 74c Each

SIZES: 63x99, 81x99, 81x108

For Twin, Single and Double Beds

Plan ahead—think of the time when these splendid dependable-brand sheets and cases will cost you 'way more. Stock up NOW! Fresh—snowy—a joy to own and use.

Pillow Cases 42x36 ..... 19c
Pillow Cases 45x36 ..... 25c

HIGH'S STREET FLOOR

Arrived! New Shipment!

Rollfast Ballbearing SKATES—$1.69

STREET FLOOR

J. M. HIGH CO.

"50 Years of Underselling Atlanta"

In the Lead!

High's Values in LUGGAGE

STREET FLOOR

MOTOR TAG BILL IN HOUSE TODAY

Measure Expected to Provide for $3, $5-$6 and $10 License Tag Plates.

The Talmadge-sponsored $3 automobile tag bill will be the first order of business in the house of representatives this morning. The measure was given its second reading and favorable committee report received just before the close on Monday's session. In order that it might be taken up first today Speaker E. D. Rivers had it given the second reading.

The bill, as provided by the committee, provides for $3 tags for all passenger vehicles and motorcycles and retains the present schedule for trucks.

Though some opposition is expected to the bill, its passage by the house is forecast by legislative leaders.

Strong efforts to obtain passage of the bill by a substitute providing for a graduated scale of tag prices instead of the flat $3 rate probably will be made today, it was said Monday night as authors of various substitute measures went into a conference with a view of consolidating their strength.

Several motor tag bills already introduced were being planned for use as substitutes in today's motor tag action of the house, and other substitute bills were said to have been drawn. Two bills read Monday at the meeting of the motor vehicle committee of the house were postponed in order that they may be offered as substitutes. One of these, by John C. Beasley, of Tattnall, cuts the present graduated scale approximately in half, with a minimum rate of $5.50. The other, by B. S. Elliott, of Henry, is known as the three-year bill. It applies a minimum rate of $3 after a car is two years old, the present scale of prices remaining in effect during the first two years.

It is currently reported about the capitol that senate amendments will force the bill into conference and that leaders of both houses already have agreed that in its final form the bill will provide $3 tags for small cars, $5 and $6 tags for medium-sized cars and $10 tags for large cars.

The cheap license tag measure is a result of Governor Eugene Talmadge's campaign promise to reduce the license tag prices.

As soon as this measure is disposed of in the house the second important administration bill is scheduled to make its appearance. It is a bill providing for the abolition of the present highway board and the creation of a new board composed of seven members, to be appointed by the governor, and whose terms of office shall be concurrent with that official. This bill is known to be ready for the house as soon as it disposes of the tag measure.

TOM MIX LOSES PLEA FOR NON-SUIT RULING

ERIE, Pa., Jan. 23.—(AP)—The defense lost a skirmish today in Colonel Zack T. Miller's $342,000 breach of contract suit against Tom Mix, movie cowboy.

Judge U. P. Rossiter overruled a motion made by Mix's counsel to nonsuit the case. The defense then opened its case, which is expected to go to a jury the latter part of this week.

STAINLESS
Same formula—Same price. In original form, too... if you prefer.
VICKS VAPORUB
FOR SEVERE COLDS

Warning
Don't be misled by false statements. Calomel, salts, mineral waters, oils, laxative pills and drugs have no effect whatever on the liver or its production of bile. The truth of this statement can be proved by consulting the authoritative medical textbooks **published during the past five years.**
There are only two known substances which will actually stimulate a torpid or sluggish liver to cleanse and purify itself by increasing its production of bile. Sargon Soft Mass Pills contain both of these substances, **and no other advertised medicine on the American market today does contain them.**—(adv.)

Relieve Headache And Quiet Nerves In Three Minutes
When you have one of those violent, nerve-racking headaches, from inorganic causes, you can get soothing relief in three minutes with "B. C.," a reliable, pleasant-to-take remedy. "B. C." is prepared by a registered pharmacist, compounded on a different principle from most relief-giving agencies in that it contains several ingredients so blended and proportioned as to accomplish in a few minutes what we believe no one drug formula can do in so short a time. "B. C." should also be used for the relief of muscular aches and pains, common colds and neuralgia; for reducing fever and quieting a distressed nervous system without opiates, narcotics or such habit-forming drugs. Get "B. C." in 10c and 25c packages, wherever drugs are sold.—(adv.)

Children's Coughs Need Creomulsion
Always get the best, fastest and surest treatment for your child's cough or cold. Prudent mothers more and more are turning to Creomulsion for any cough or cold that starts.
Creomulsion emulsifies creosote with six other important medicinal elements which soothe and heal the inflamed membranes and check germ growth. It is not a cheap remedy, but contains no narcotics and is certain relief. Get a bottle from your druggist right now and have it ready for instant use. (adv.)

Kill the Cause Of Skin Trouble
This formula for skin diseases is astounding the most skeptical in the marvelous way it heals severe cases of Ringworm, Athlete's Foot, Eczema, Tetter, Itch and other parasitic skin troubles. The minute it touches the sore spot, you feel a soothing, cooling sensation; in a few days you marvel at how your skin has healed. If you suffer with skin diseases of any kind, get from any druggist a 65c box of Tetterine, and get relief or get your money back.—(adv.)

In Legislative Halls

By BEN COOPER.

The house committee on the state of the republic Monday voted to report favorably on a resolution by Representative Wilmer Lanier, of Richmond county, calling for the appointment of a special committee to investigate state departments with a view toward consolidation of those which may be consolidated and the elimination of those considered not needed.

The committee action is expected to reach the floor of the house today.

Mrs. Wheeler Tolbert, of Columbus, elected to the Muscogee seat made vacant by the death of Representative-elect C. J. Meredith, was given the oath of ofice just after the house opened its Monday session.

Speaker E. D. Rivers said he would announce the committee assignments of Mrs. Tolbert and those of Representative T. Oscar Herndon, of Hart county, sworn in last week, within a few days.

Mrs. Tolbert is a cousin of the only other woman member of the house, Mrs. Helen Coxon, of Long county.

A meeting of the chairmen of all of the house committees was held in the house hall Monday afternoon. It was decided to draw up a schedule of committee meetings so that they will not conflict. The schedule will be announced after it is approved by Speaker Rivers.

Representative William B. Hartsfield, of Fulton county, Monday introduced a bill to place members of the Fulton county police force on civil service.

The bill was referred to the committee on county and county matters.

Inspection of the state-owned Western and Atlantic railroad property in Chattanooga will be undertaken by the W. & A. committee of the senate, it was announced Monday following an organization meeting of the committee. The date will be set later. In view of a move on foot to sell the state's railroad property, it is expected that the committee will have its hands full of business during the session.

The budget of the commission of forestry and geological development will be made up by the commission at 10 o'clock this morning for presentation to the budget bureau and inclusion in the appropriation bill. The meeting will be held in the office of the state geologist.

A senate bill giving the public service commission larger jurisdiction over motor carriers will be considered by the motor vehicles committee of the senate in a public hearing at 2:30 o'clock Wednesday afternoon. February 1, in the senate chamber, Senator Robert W. Campbell, of Covington, 34th, announced Monday after an organization meeting of the committee. Th ecommittee will await arrival of the $3 auto tag tax bill from the house, rather than start a similar bill through the committee, Campbell said.

The constitutional amendments committee of the house will meet at 4 o'clock this afternoon in the state supreme court room to act on the intangible tax bill introduced by the Richmond delegation.

Municipal government committee of the house will meet at 2 o'clock Wednesday afternoon to consider the bill increasing the allotment of city funds to the Atlanta board of education from 26 to 30 per cent of the city's revenue.

The appropriations committee met Monday for the purpose of organization, and adjourned subject to the call of Senator Walter A. Sims, of Atlanta, 35th, chairman.

A resolution urging Georgians to contribute toward sending the Atlanta battalion of the United States naval reserve to the inauguration of Franklin D. Roosevelt, of Warm Springs and New York, as president, was adopted Monday by the senate. The resolution points out that the local battalion is the only naval reserve unit to be honored with an official invitation by Admiral Grayson, chairman of the inaugural committee. The battalion has been commissioned by Governor Eugene Talmadge to represent Georgia on the occasion.

The Georgia beer bill, offered in the house by Representatives Cartledge, of Richmond, and McLeod, of Baker, probably will be brought up for consideration in the temperance committee of the house on Wednesday or Thursday of next week, it was said Monday. The bill follows the federal beer bill in its provisions.

Motor bus and driver's license legislation will be discussed by the motor vehicle committee of the house in a meeting at 4 o'clock Wednesday afternoon.

House Bills

275—By Still, of Fulton, and Gillen, of Bibb: To provide that railroads intra state shall be subject to the regulations of the workmen's compensation act. Industrial relations.

276—By Hartsfield and Eckford, of Fulton: To place Fulton county police under civil service. Counties and county matters.

277—By Stokes, of Twiggs: To provide maintenance of the Confederate Soldiers' home for the ensuing two years. Invalid pensions and soldiers' home.

278—By Freeman, of Monroe, and others: To provide the state veterinarian may inspect milk and milk products shipped into Georgia. Agriculture No. 2.

279—By Palmour, of Hall: To abolish state and county game wardens and deputies. Game and fish.

280—By Arnall and Dyer, of Coweta; To abolish the department of agriculture and transfer its duties. General judiciary No. 2.

281—By Floyd delegation: To provide for the appointment of chief deputies sheriff and for their succession as sheriffs in case of vacancy. Special judiciary.

282—By Daughtry, of Wilkinson: To abolish the board of road commissioners of roads and revenues for Wilkinson county. Counties and county matters.

283—By Colquitt delegation: To abolish the office of tax receiver and tax collector of Colquitt county, State of republic.

284—By Colquitt delegation: To create the offices of tax commissioner and assistant tax commissioner in Colquitt county, State of republic.

285—By Cobb delegation: To consolidate the offices of tax collector and tax receiver in Cobb county. Counties and county matters.

286—By Cobb delegation: To consolidate the office of county treasurer and prescribe additional duties for commissioners. Counties and county matters.

287—By Lindsay, of DeKalb: To prescribe eight hours as the limit for a day's work by all public employes. Industrial relations.

288—By DeKalb delegation et al.: To provide that pensions and compensations of veterans of wars and their dependants be exempt from garnishment. General judiciary No. 2.

289—By Martin, of Jeff Davis: To provide sanitary drinking utensils for soft drink dispensers. Hygiene and sanitation.

290—By Robinson, of Thomas: To provide open season on cat squirrels in Thomas county from October 1 to February 15. Game and fish.

291—By Calhoun, of Wilkes: To fix fees of superior court clerks in Wilkes county. Counties and county matters.

292—By Eckford, of Fulton: To amend pension act to extend the pension of the widow of James H. Phillips, Municipal government.

House Resolutions

272—By Watson, of Paulding: To relieve Paulding county of public road tax. Jud. 2.

273—By Daughtry, of Wilkinson: To create a board of commissioners of roads and revenue for Wilkinson county. Counties and county matters.

273—By Still, of Fulton, and Gillen, of Bibb: To provide that common carriers employing five or more employes shall be subject to the workmen's compensation act. Industrial relations.

60—By Lindsay, of DeKalb, and Park, of Bibb: To fix meeting time and per diem of general assembly. Amendment to constitution.

61—By Crawford, of Floyd: Urging visiting committees of the general assembly to be limited in number to promote economy. State of republic.

62—By Park, of Bibb: To provide the governor shall submit an appropriations and a revenue bill. Amendment to constitution.

63—By Harris, of Richmond: To invite President-elect Roosevelt to address the general assembly. Adopted.

64—By Bennett and Westbrook, of Dougherty: To obtain specific information from the highway department. Lie on table.

Senate Bills

S. B. 94, by Lovett, 16th, and Lewis 20th—Prohibiting undertakers from giving rewards or commissions to anyone to persuade or induce any person to use or employ such undertakers for funerals. General Judiciary No. 2.

S. B. 95, by Knox, 3d—Amending Hazelhurst's charter so as to authorize the municipality to incur indebtedness for improvement of the waterworks. Municipal government.

S. B., 96, by Morris, 39th—Consolidating the office of county treasurer of Cobb county with that of commissioners of roads and revenues. County and county matters.

S. B. 97, by Morris, 39th—Consolidating offices of tax receiver and tax collector of Cobb county and creating the office of tax commissioner. County and county matters.

Senate Resolutions

S. R. 36, My Morris, 39th—Urging the public to contribute toward sending the Atlanta battalion of the United States naval reserve to the Roosevelt inauguration. Adopted.

S. R. 37, by Carithers, 27th; Morris, 39th; Pottle, 10th; Lovell, 16th; Sims, 35th, and Culpepper, 36th—Inviting President-elect Roosevelt to address the general assembly and lay the cornerstone of Atlanta's new postoffice. Adopted.

Left Hand News Page Superior for Ads

NEW YORK, Jan. 23.—(UP)—The left-hand page of a newspaper is three times as compelling to the reader as is the right-hand page, according to a survey just completed by the Columbia University school of business.

The survey, which took in 4,400 New York newspaper readers, was conducted solely by E. Ralph Schaefer, undertaking a graduate course in advertising research.

Schaefer frequented subway and elevated trains and waiting rooms in New York, making his observations. From the mass of statistics he compiled, he concluded that "the left-hand page is unequivocally superior to the right-hand page in obtaining the initial attention of the newspaper reader."

Many advertising men and advertisers, it was pointed out, have always preferred the right-hand page as most important in the placing of their advertisements.

Talmadge Will Honor Gov. Pollard Tonight

The governor of Georgia and the governor of Virginia will meet tonight at the gubernatorial mansion in Ansley Park when Governor Eugene Talmadge, of Georgia, will be host at an official reception for Governor John Garland Pollard, of Virginia, and the general assembly of Georgia. Approximately 400 guests are expected to attend.

Governor Pollard will arrive at 5 o'clock this afternoon from Miami and will be the guest of Mrs. George M. Brown at a family dinner at her residence on Muscogee road. Mrs. R. L. Turman, of 971 Myrtle street, the governor's sister, and Mrs. George Hoyt, his niece, of 831 Myrtle street, will be present with other relatives.

From the Brown home, Governor Pollard and the dinner guests will proceed to the mansion at 8:30 o'clock tonight for the official reception. The Virginia chief executive will leave for his home state Wednesday.

COLDS ARE NOW REACHING OUT FOR VICTIMS!

Be Wise—Be Careful—Adopt This Simple Precautionary Measure!

Colds are increasing. In some sections Influenza is breaking out. Don't be alarmed, but don't be careless.

A cold is much easier avoided than cured! Do the sensible thing and adopt the ounce of prevention policy. Stay out of crowds as much as you can. Avoid coughers and sneezers. Dress warmly, keep your feet dry and sleep in a well-ventilated room.

Every morning and night take a tablet or two of Grove's Laxative Bromo Quinine. This will keep the bowels open and combat infection by cold germs.

Millions know Grove's Laxative Bromo Quinine as an excellent cold remedy, but not enough know it as an equally excellent preventive. Learn its efficacy and keep a package handy all winter long as your "safety-first" measure.

If you have already caught cold there is nothing better you can take than Grove's Laxative Bromo Quinine. It doesn't merely suppress the cold—it drives it completely out of the system. At the same time, it tones the entire system and fortifies against further attack.

For more than forty years, Grove's Laxative Bromo Quinine has been the standard cold and grippe tablet of the world, the formula keeping pace with Modern Medicine. Now in two sizes —30c and 50c. Ask for it by the full name and look for the initials L B Q stamped on every tablet. Reliable dealers will not try to sell you a substitute.—(adv.)

'Lame Duck' Sessions May Still Be Called

WASHINGTON, Jan. 23.—(AP)—Though aimed to do away with legislation by defeated congressmen, the twentieth amendment carries no specific prohibition against it, and it does permit the barest chance of a defeated congress meeting.

This could come about in two ways: First, the second regular session of a congress could continue straight through campaign season and election time. One chance in a thousand of that.

Second, after the election, which is never earlier than November 2 and never later than November 8, the president could call a special session. This would be forced to adjourn by noon, January 3. Only the most extraordinary circumstances, involving virtually unanimous support in congress for the president's purpose, would permit such a move.

20TH AMENDMENT GOES INTO EFFECT

Continued from First Page.

own terms it will not take effect until October 15. Had it been in force last October Franklin D. Roosevelt would be in the White House today.

After this year when the people record their will at the ballot box in November, the men they send to congress will begin to function within two months. Hitherto the new representatives have had to twiddle their thumbs for 13 months—until December of the next year—while the country has been given legislation sponsored, framed and put through in part by men who have been specifically repudiated by the voters.

Senator George Norris, Nebraska's independent warrior, put the amendment through congress last March after a 10-year fight against the ultra-conservatives who wished to preserve the antiquated machinery.

He hailed the victory today as "a great step toward placing the control of our government in the hands of the chosen representatives of the American people."

He was confident, too, that his amendment would do away with such spectacles as the senate filibuster of the last two weeks, for filibusters, justified or otherwise, thrive on lack of time and from now on congress will have no set adjournment day.

It will meet every year on January 3. The president will take office every four years on January 20. The 17-day difference is to give congress time to canvass and certify the election results.

The popularity of the change has been attested by the speed with which states have acted. Virginia ratified without even waiting to get a copy of the proposal. Seventeen states had ratified before last summer's campaigns. The remaining ratifications have all come since legislative sessions began again the first week of this month.

Connecticut, Florida, Massachusetts, Montana, Nevada, New Hampshire, Vermont, Wisconsin and Colorado are the only states yet to ratify.

These Amendments Part of Constitution

WASHINGTON, Jan. 23.—(AP)—The twenty amendments to the federal constitution begin with the one declaring freedom of speech and of the press.

It was article one of the ten amendments submitted and ratified together in 1791.

Article Two: Preserved the right of the people to bear arms.

Three: Soldiers shall not be quartered on citizens.

Four: No search and seizure without proper warrant.

Five: No person shall be held for trial on a felony without grand jury action.

Six: Speedy, impartial trial guaranteed.

Seven: Trial by jury preserved.

Eight: Excessive bail and cruel punishment prohibited.

Nine: Rights not enumerated in the constitution retained by the people.

Ten: Powers delegated to the federal government retained by states or people.

Eleven: The government protected against civil suits.

Twelve: Manner of choosing president and vice president prescribed.

Thirteen: Slavery abolished.

Fourteen: Citizenship rights not to be abridged.

Fifteen: Equal rights regardless of color affirmed.

Sixteen: Federal income taxes authorized.

Seventeen: Senators to be elected by popular vote.

Eighteen: Intoxicating liquor prohibited.

Nineteen: Nation-wide suffrage granted to women.

Twenty: Short session of congress abolished and presidential inauguration advanced to January 20.

Fair, Cool Weather Forecast for Today

Fair skies and slightly cooler temperatures will be the weather menu in Atlanta today, according to George Mindling, United States meteorologist in charge of the Atlanta weather bureau.

Monday the lowest temperature recorded was 57 degrees and the maximum was 65 degrees, just two degrees lower than Sunday's maximum. Today the lowest will be about 50 degrees, said Mr. Mindling and the maximum will be somewhere between 50 and 55 degrees.

ANNAPOLIS GRADUATES TO BE GIVEN DEGREES

WASHINGTON, Jan. 23.—(AP)—So half the graduates at Annapolis this year won't have to hunt jobs without college degrees, the house naval committee today approved a bill which would let the academy confer a degree of bachelor of science.

Because of the few vacancies in the navy, only about half of the graduates this summer can take commissions.

Far Eastern Society Holds First Meeting, Hears China Blamed for Row in Manchuria

Distinguished guests at the organization dinner of the Far Eastern Society of Atlanta held at the Biltmore hotel Monday night. Seated from left to right are: Mrs. Robert F. Cunningham, Mrs. Charles Winship, Yuki Sato, Japanese consul from New Orleans, guest of honor; Dr. M. L. Brittain, president of Georgia Tech; Lieutenant Commander R. D. Tisdale; standing, R. H. McLain, W. A. Dunlap, Dr. Thornwell Jacobs, president of Oglethorpe; S. Yoshinuma, Robert Hecht, R. F. Cunningham, C. R. Whitaker, Charles T. Winship, William J. Anderson, Commander E. J. Gillam, Francis W. Clarke, and Captain Prentis S. Geer. Staff photo by Kenneth Rogers.

Laying the cause of the dissension between nations of the far east at the feet of China, declaring that Japan wants peace but is justified in her policy regarding Manchuria, Yuki Sato, Japanese consul general at New Orleans, made the initial address before the organization meeting of the Far Eastern Society of Atlanta at the Biltmore hotel Monday night. The society is made up of people who wish to obtain a clear picture of conditions in Japan, Korea, China, the Philippine Islands and other nations of the Pacific ocean.

Francis W. Clarke, of The Constitution, who has spent much time in the Orient, presided at the meeting. A committee was named to draft a set of by-laws and to nominate officers for report at the next meeting, for which no date has been set.

Mr. Clarke introduced Dr. M. L. Brittain, president of Georgia Tech, who in turn introduced the Japanese consul to the more than 65 guests present. At the close of the address Sato answered questions concerning the situation in the far east, most of which concerned the military situation. Captain Prentis S. Geer, of the United States marine corps, delivered a brief talk in which he urged all present to consider the economic angle of the relationship with the east rather than the military angle.

At the outset of the meeting it was explained that the purpose of the society is nonpartisan and that it was organized to discuss far eastern affairs and to hear addresses from time to time from informed speakers. It was announced that efforts will start at once to secure speakers who know China and the Philippines.

Gives Background.

Consul Sato launched into his discussion with an historical background of relations between Japan, China and Russia as they affected Manchuria.

"I must," he said, "notice that the average American citizen knows little about true conditions in the east. Such societies as this one which came into being tonight will insure peace between Japan and America."

Sato then traced the war of 1894 between Japan and China over Korea, ending with territories ceded to Japan in 1895. Later, he said, Russia, Germany and France stepped in and forced Japan to return the ceded territory to China.

Russia Awaited Chance.

"Behind China," said Sato, "loomed Russia, waiting for the first opportunity to snatch the whole of Manchuria from the feeble hands of the Manchu ruler, and in 1896 the famous Li-Lobanoff secret treaty was concluded between Russia and China, an offensive and defensive alliance aimed at Japan.

"It permitted Russia to build a strategic railway through Manchuria to Vladivostok, and two years later Russia forced China to lease to her the territory which she had compelled Japan to surrender."

The Japanese consul then traced the Boxer uprising and its effect and the participation of Japan. He said the war ended in Japan's favor and her territory was restored to her.

Manchuria's Position.

"In the war with Russia," he said, "Japan sacrificed 120,000 lives and $1,000,000,000 in gold. But still, as a result of the campaign, Manchuria remained the property of China. It is easily to be seen that but for Japan's prowess, Manchuria would have fallen into the hands of Russia and there would be that territory for China to argue about today."

Sato said that ever since Japan acquired the Russian rights in Manchuria that her aim had been to secure peace and order in Manchuria.

"Japan has invested more than $1,000,000,000 in Manchuria," he said, adding that population and trade had increased remarkably. Next, he sketched the industrial set-up of Manchuria, which showed great growth over a period of 25 years, he said.

From industry and trade he moved to an explanation of education, political and economic history of Manchuria during the last quarter century, adding that for many centuries "Chinese people have considered themselves the most civilized nation in the world."

Accuses China's Motives.

"The government of China," he said, "encouraged the anti-foreign agitations so prevalent there, especially their method of boycotting, which is not the common method generally known, but one which is applied often in inhuman maltreatment."

Moving toward recent events, Sato explained events of 1931 between China and Japan and the inception of 'the Manchurian affair." He declared the Manchurian trouble was an inevitable sequel to events. He concluded with an explanation of the formation of Manchuokuo and that Japan worked with the League of Nations to insure peace and laid the "menace in the east" at the feet of China.

Attending the lecture Monday night were men and women who have traveled or lived in the east and representatives of Atlanta colleges, including many students whose homes are in the east. In addition to the lecture, motion picture scenes of the east were shown by the consul.

Yuki Sato has accepted an invitation to speak to the students of Oglethorpe University at the regular assembly hour at 11:30 o'clock this morning. The invitation was extended by Dr. Thornwell Jacobs, who was a guest at the dinner Monday night.

WORLD HOPE SEEN IN ROOSEVELT PLAN

Continued from First Page.

ley have negotiations been fraught with greater possibilities for good or evil for hundreds of millions of the peoples of the economically topsy-turvey world, and Downing Street intends to take no false step.

ITALY AND BELGIUM ENTER CAPITAL SCENE

WASHINGTON, Jan. 23.—(AP)—New moves in the war debt problem tonight brought Italy and Belgium informally into the rapidly developing discussions that have followed the reopening of debt negotiations with Great Britain.

Acting without instructions from his government Ambassador Rosso, of Italy, made inquiries of the state department over the prospect of talking debts with the United States. When it paid its debt due last December 15, the fascist grand council, in a declaration, said it would be necessary to negotiate a new agreement before the next payment is due June 15.

Ambassador May, of Belgium—which along with France and several other debtors defaulted its December 15 payment—also called at the state department to inform himself on the status of debt discussions.

Czecho-Slovakia, which paid its December 15 installment, received a full report on the question from its legation last week after inquiries at the department.

Sir Ronald Lindsay, the British ambassador, called late today upon Assistant Secretary Bundy, of the state department. Neither would reveal what was discussed.

At present, however, the only war debt discussions which are a certainty are those between President-elect Roosevelt and the British government after March 4. Along with debts there will be a discussion of a wide range of economic subjects in which America and Great Britain are interested.

Authoritative sources disclosed that the president-elect, who discusssed the prospective Anglo-American talks with President Hoover at the White House last week, is not insisting that Secretary Stimson in preparing for the discussions drastically limit the British delegation.

Mr. Roosevelt has indicated, however, that he desired to negotiate directly with the British chief delegate or delegates and thus assume responsibility to congress for any arrangement reached.

There has been no official indication of what course Mr. Roosevelt will take toward other debtor nations. France and the others which defaulted asked a re-examination last November at about the same time Great Britain did.

In replying, however, the Hoover administration emphasized the desirability of the payment of the December 15 installment. Great Britain, which paid, has been granted a hearing, but there has been no mention of France.

ROOSEVELT BEGINS ECONOMIC STUDY AT WARM SPRINGS

Continued from First Page.

that the heads of the European governments might make the missions to the United States although there is no confirmation of that fact here.

Professor A. A. Berle, of Columbia University, and Charles W. Taussig, president of the American Molasses Company, both economic advisers to Mr. Roosevelt, who have just returned from Cuba, were the only callers here today. It was assumed the Cuban situation got some attention.

Richard Crane, of Virginia, a classmate of Roosevelt at Harvard, remained here today and visited at the Pine mountain cottage tonight. Charles Surley, Massachusetts state treasurer, was another house guest.

Before attacking a huge collection of correspondence, Roosevelt got his first plunge of this visit here in the Warm Springs bathing pool this morning. He announced definitely today also that he would board the yacht for a private fishing trip in southern waters at Jacksonville, Fla. on the morning of February 4.

A final check-up on the cabinet on the political situation will be made before the southern cruise with James A. Farley, chairman of the democratic national committee, and Louis M. Howe, political secretary. They are expected late in the week.

Repeating today that he had made no formal offer for a cabinet post to anyone, the president-elect smiled broadly when it was suggested that at least one cabinet member might be guessed—Farley as postmaster-general.

Proposals of republican independents and democratic liberals for direct federal appropriations for unemployment relief are regarded sympathetically by the president-elect.

In the first of his private meetings here to arrange his cabinet and fix national policies the democratic president-elect conferred last night for three hours with Senators La Follette, of Wisconsin, and Cutting, of New Mexico, republican independents who supported him in the campaign.

As the chairman and a member of the manufacturers' committee, respectively, which has been holding hearings on a bill for $500,000,000 unemployment appropriations, they took up this subject and reported Mr. Roosevelt "attentive and sympathetic." Each declared himself "very gratified with the meeting."

Coincidentally it has been learned that the president-elect is surveying the field of republican independents who supported him in the campaign for a member of his cabinet. Senator Cutting is prominently mentioned for secretary of interior. Both LaFollette and Cutting said the cabinet had not been discussed last night.

Henry Morganthau Jr. and Mrs. Morganthau will be guests next week when Mr. Roosevelt celebrates his fifty-first birthday on January 30.

Asked today at his meeting with newspapermen if the "progressives" have been objecting to any men "prominently considered for the cabinet," Mr. Roosevelt replied, "absolutely not."

Then he was asked if Owen D. Young, New York financier, was "prominently considered for the cabinet." The president-elect smiled.

Word has reached here that some democratic liberals have voiced strenuous objection to Mr. Young as secretary of state and have suggested instead, Senator Walsh, of Montana.

Mr. Roosevelt had no comment on reports that Walsh is under consideration for the office.

INDIAN LEGISLATURE WILL DISCUSS CASTE

NEW DELHI, India, Jan. 23.—(AP)—It was officially announced that Earl Willingdon, viceroy of India, had decided to permit the introduction of the question of untouchability into the legislative assembly of Madras for discussion.

POONA, India, Jan. 23.—(AP)—From his prison cell at Veroda, Mahatma Gandhi will guide the policy of a new weekly newspaper to be published here, devoted exclusively to the removal of the stigma of "untouchability."

New System of Banking Needed, Says Noted Economist in Lecture

An entirely new system of banking will be needed to restore prosperity to this country, Dr. John H. Gray, noted economist and authority on banking, said Monday night in an address sponsored by the citizenship lecture committee at the Y. W. C. A. auditorium. Dr. Gray said that the many bank failures in this country have been caused by the laws which allow banks to control numerous companies and to trade among these companies.

"The banking system has broken down," he said. "Years ago commercial banking was disassociated with investment banking, but since the War Between the States the two have become combined until what we think of as a bank really is that no longer—it is a house of speculation. Banks form holding companies, conducting trade among these companies with money which does not belong to them. This practice has wrecked the system and a new one must be devised."

Dr. Gray's suggestion, which he considers as radical, is that there shall be no chain banks and no affiliated banks, and that the directors of banks shall have no other business interests. National banks must have much stricter supervision, as must state banks, in order to prevent the intertrading and interchanging of securities, he said.

A former professor at Harvard and Northwestern University, Dr. Gray is one of the best known authorities on banking systems in the country. He was introduced by Dr. William T. McElveen, pastor of the Congregational Christian church.

Dr. Harry W. Laidler, of the League for Industrial Democracy, will speak next Wednesday night in the committee's series.

NEW YORK in a nutshell
At The Taft, Times Square's largest hotel, you're a next door neighbor to all New York—theatres, shops, business districts, terminals. 2000 spacious, quiet rooms with bath, from $2.50.
ALFRED LEWIS, Manager
HOTEL TAFT NEW YORK
Tune in on George Hall's Taft Orchestra, Columbia Network
Seventh Avenue at 50th Street
BING & BING MANAGEMENT

Consult Yogi Alpha
About Your Future
1933 will be one of the most critical in world's affairs. Yogi Alpha, internationally known psychologist and astrologer, who has amazed thousands by his uncanny predictions, offers a 2500-word Giant Astrological Reading, based on your sign of the Zodiac, giving you predictions month by month with exact days, dates and happenings for 1933. Consult it before making any changes in business, signing papers, love, marriage, employment, speculation, health, accidents, lucky days, travel, etc. Send only 50c and exact birth date for complete Astrological Forecast. Your handwriting character analysis included FREE. Money returned if not satisfied. Mail coupon NOW.
FREE
Your Handwriting Character Analysis included with order for Astrological Reading.
Big 1933 Reading Only 50c
YOGI ALPHA, Dept. 6-B
Box F-394 Care Constitution:
Enclosed is 50c for Giant Astrological Reading. My handwriting character analysis will be included FREE.
Name .....
Birthdate .....
Address .....
City ..... State .....
If you have a friend who wishes a Reading send $1 for TWO Readings.

AT THE FIRST SNEEZE USE Mistol
NIGHT AND MORNING
Fight COLDS 2 ways
AND PUT Essence of Mistol ON YOUR HANDKERCHIEF AND PILLOW
IT'S NEW

HOTELS of DISTINCTION OF NEW YORK and BOSTON
FRED STERRY, President — JOHN D. OWEN, Manager
THE PLAZA NEW YORK
THE SAVOY PLAZA NEW YORK
HENRY A. ROST, President
THE COPLEY-PLAZA BOSTON
ARTHUR L. RACE • • Managing Director
● The Plaza and The Savoy-Plaza are on upper Fifth Ave., at the entrance to Central Park. Single rooms; bath; $5.00 up Double rooms; bath; $8.00 up
The Copley-Plaza is in the fashionable Back Bay section, convenient to everything, Boston's finest hostelry; rates $4.00 up.
Reservations for the National Hotel of Cuba may be made at THE PLAZA • THE SAVOY-PLAZA • THE COPLEY-PLAZA

Healthy Hair Will Grow Only on a Healthy Scalp
Keep your scalp in good condition by shampooing regularly with a liquid soap made by dissolving shavings of **Cuticura Soap** in a little hot water. Rinse thoroughly. If there is any dandruff or irritation, the shampoo should be preceded by an application of **Cuticura Ointment.**
Soap 25c. Ointment 25c and 50c.
Proprietors: Potter Drug & Chemical Corp., Malden, Mass.

IRISH LEADERS END HEATED CAMPAIGN

Rapproachement With Britain or Economic War Choice at Polls.

DUBLIN, Irish Free State, Jan. 23. (AP)—Grinning like a schoolboy at the extravagance of his welcome, Eamon De Valera had to fight his way through a crowd of 60,000 persons to the platform on College Green, where tonight he closed his campaign for his return to the presidency of the Irish Free State.

The president's speech was short. He made an eloquent appeal to continue the policy of the fianna fail, the party he leads.

His leading opponent, William T. Cosgrave, a former president who favors development of the republic as an integral part of the British commonwealth, made his final appeal for votes in his own constituency, the city of Cork. His reception was an enthusiastic one.

Tomorrow the campaign, which started when President De Valera dissolved the dail following a delicate situation arising from the government's stand on a labor question, will end at the polls when citizens of the Irish Free State will decide on the two main issues of the campaign: Rapproachement between Ireland and Great Britain, or a rigid economic independence between the nations. Mr. De Valera is pledged to a policy of non-co-operation with Great Britain.

Another important issue arises from the stand of the two principal candidates on the land annuities payments to Great Britain and abrogation of the oath to the crown.

"We have climbed well up the hill towards our goal, and the summit is in sight," Mr. De Valera asserted.

"It will require an effort to reach the top. The way is not easy. The only easy way is the way downward, as is the descent to hell. Let there be full steam ahead."

Mr. Cosgrave was given an enthusiastic ovation in Cork by a crowd of 30,000 persons.

The leader of the Cumann na n Gaedheal predicted that the election would give his party a majority of 15 in the dail.

Charging that the fianna fail's policy of economic independence deprived farmers of a market for their produce, he asserted that "our policy is to bring back British money, which the fianna fail is keeping from us, and take the farmers out of the frontline trenches."

ACREE ELECTED HEAD OF 10TH WARD LEAGUE

E. O. Acree Monday night was elected president of the Tenth Ward Civic League at a meeting held at the Capitol View Masonic Club.

Ernest Brewer, member of the board of education, was re-elected secretary; B. E. Davenport succeeded W. D. Watson, as vice president, and Judge T. O. Hathcock, who was succeeded as president by Acree, was selected as treasurer.

Judge Hathcock succeeded the late C. J. McLendon, former member of the board of education, in the treasurer's position. The club passed resolutions regretting the death of Mr. McLendon.

Acree plans an aggressive program of civic and public improvement.

MAYOR PLANS MEETING ON GAS TAX CAMPAIGN

Mayor W. D. Jennings, of Augusta, Monday said he would call a meeting of city officials of leading Georgia cities to be held in Atlanta at an early date to formulate plans for a fight to exclude municipal governments from state gas tax and automobile license tag tax.

The mayor, speaking in Augusta, said the meeting would not be called, however, should the present legislature take action in the matter.

His statement followed a letter he said he received Monday from William De L. Worsley, city attorney of Columbus, Ga., saying council had adopted a resolution calling on the Columbus representatives and senator to fight the gas and tag tax.

SORE THROAT

Positively relieved in 15 minutes with Thoxine or money back. A safe, pleasant prescription, not a gargle. 35c all druggists.

THOXINE

Warning

Don't be misled by false statements. Calomel, salts, mineral waters, oils, laxative pills and drugs have no effect whatever on the liver or its production of bile. The truth of this statement can be proved by consulting the authoritative medical textbooks **published during the past five years.**

There are only two known substances which will actually stimulate a torpid or sluggish liver to cleanse and purify itself by increasing its production of bile. Sargon Soft Mass Pills contain both of these substances, **and no other advertised medicine on the American market today does contain them.**—(adv.)

Stops Falling Hair

Mr. D. Mallory, Geer, Va., writes: "My hair came out in patches and I was totally bald in spots. I used 2 bottles of Japanese Oil. It not only stopped my hair from falling but grew new hair on the bald areas."

JAPANESE Oil, the antiseptic liniment, is used by thousands for baldness, falling hair, dandruff and scalp itch. Price 60c. Economy size $1. All druggists. FREE Booklet, "Truth About the Hair"—write NATIONAL REMEDY CO., 56 W. 45TH ST., NEW YORK

Resinol—First Aid For Burns

Almost unbelievable is the quickness with which Resinol Ointment stops the pain of a burn or scald. Apply immediately and freely to the injured skin. It allays the inflamation, usually prevents blisters, and heals so quickly it lessens the danger of infection. All druggists sell Resinol. Buy it today—have ready for sudden use!

FOR FREE TRIAL size package of Resinol Ointment and Soap with copy of new booklet on Skin Treatment, write Resinol, Department 81, Baltimore, Md.

Trade Is Brisk at Annual Mule Auction Here

Although most Atlantans are not aware of it, their city, among other things, is the second largest mule market in the world, and Monday the annual mule private and public auction sales were begun at the stock yards. According to Cliff Ragsdale, of the mule-trading firm of Ragsdale, Lawhon, Weill Company, the highest price paid was $335 for a single mule, while a $5 bill bought the cheapest animal. The average price was $100, Mr. Ragsdale said. The trading was more brisk than it has been in the last two years, it was said, and approximately 1,500 mules were sold. The picture above shows a familiar trading scene, and is an Associated Press photo.

Miss Serrec Wins Applause In First Talk of New Series

Starting her second week in Atlanta, by special arrangement with the Rialto theater, Janette Serrec on Monday won the applause of her audience with her talk on "Charm, How to Acquire It, and How Best to Use It."

MISS SERREC.

Manager W. T. Murray, of the Rialto theater, persuaded Miss Serrec to remain in Atlanta in response to the numerous requests received from hundreds who were unable to hear her first series of talks.

An unusual program has been arranged in conjunction with the showing of Mr. and Mrs. Martin Johnson's picture, "Congorilla." This feature starts at 10 o'clock, and is followed by a series of entertaining short subjects until noon, at which time Miss Serrec will talk each day until Friday.

Her talk lasts for one hour, and at 1 o'clock the regular program continues. There has been no advance in prices for the double feature, and those who come in at 10 o'clock will see the complete show.

The time for Miss Serrec's lectures was selected in order that women who earn their own livelihood may hear her during their lunch period. From 2 to 4 o'clock each day Miss Serrec will appear at Cox's Prescription Shop between the Paramount and Loew's Grand theater where she will give a personal diagnosis of each particular complexion.

On Tuesday, Miss Serrec will talk on "Nervousness and Its Cure. The Person You Could Be, and How to Get and Be What You Want." On Wednesday she will talk on weight reduction and will give a series of exercises that may be used by every type of person, whether she wants to reduce, maintain her present weight or to gain.

Those who cannot arrange to see the first show may arrive any time until 12 o'clock, hear Miss Serrec's lecture until 1 p. m. and then remain and see a complete show.

BOARD FAVORS MERGER OF SIGNAL SYSTEMS

Merger of the fire alarm, synchronized traffic signal and police signal systems under one bureau was a step nearer Monday as the National Board of Fire Underwriters gave the proposal of W. Evans Chambers, city survey expert, its sanction.

W. D. Cates, assistant to the chief engineer of the Southeastern Underwriters' Association, notified Mayor James L. Key that the national board has approved the plan. Similar systems are working successfully in other cities, it was pointed out.

A committee composed of Councilman G. Dan Bridges, chairman of council's police committee; Councilman Raymond Curtis, chairman of the board of firemasters, and Alderman W. W. Waits, chairman of the electric lights committee of council, is now studying the proposal and a decision is expected within the next few days.

GEORGIA EMPLOYMENT SHOWS SMALL GAINS

Little improvement was noted in the unemployment situation in Atlanta and Georgia during the month of December, 1932, according to a survey released Monday by O. F. Bading, state director of employment of the United States department of labor. Conditions are much the same, though recently awarded highway building contracts are expected to furnish work for a number of men when construction of the roads is started.

Christmas holidays brought employment to several hundred in the postal service and many more were given temporary work by stores catering to the holiday trade, it was brought out. Federal projects, such as postoffice buildings, also put many unemployed back to work in Georgia.

Many persons in Rome were given temporary work to remove debris caused by the recent flood and also to shovel ice and sleet from the streets, the latter furnishing work to thousands in the United States in various cities.

Veterans to Meet.

The Colored American War Veterans' Association post will meet at 8 o'clock tonight at the Tabor building on Auburn avenue to discuss the consolidation of the North Carolina post with the association, it was announced by Carl McGill, national commander. A special program has been arranged by the Dokie band. All veterans are urged to be present.

COURT REVERSES SEIZURE RULING

Ship Must Be Within Hour's Sailing From Shore, Jurists Hold.

WASHINGTON, Jan. 23.—(AP)—The supreme court today held international treaties above domestic law, ruling that British and Canadian rum-running vessels cannot be seized if they are more than one hour's sailing from the American shore even though inside the 12-mile limit prescribed by the tariff act.

The decision, disallowing the seizure of the Nova Scotian runner Mazel Tov off Massachusetts in 1930, possibly averted serious friction with Canada. The latter through its minister in Washington last December informed the state department that unless the policy laid down today by the highest court were followed, his government would regard the anti-smuggling treaty with this country as practically nullified.

This treaty, put in force in 1924, set the seizure limit at one hour's sailing. That means that a boat capable of traveling but 11 miles an hour cannot be seized 11 1-2 miles off shore. The tariff act of 1930 says seizures shall be made out to a 12-mile limit. The Mazel Tov was boarded 11 1-2 miles out. A motor screw ship, her best speed is not over 10 miles an hour.

Justices Sutherland and Butler dissented from the majority opinion of the court, written by Justice Brandeis. They said the treaty of 1924 was not intended to abrogate rights claimed by this government over a long period, but that the pact was drawn to extend those rights to enable the United States more effectively to enforce its liquor laws.

Justice Brandeis, however, pointed out that the tariff act provisions were first written in 1922. The treaty came two years later in the wake of a series of protests from Great Britain over the seizing of her ships outside the three-mile territorial limit recognized by international law. The 1930 law, Brandeis said, was simply a rewriting of that of 1922 and there was nothing to show that congress intended it to change the treaty in any way.

NEGRO YOUTH GIVEN TERM FOR ROBBERY

Ernest Shoats, 20-year-old negro, was given 15 to 20 years Monday when convicted on two robbery charges before Judge Eschol Graham, in Fulton superior court. He was convicted of robbing W. C. Brogdon, 299 Peters street, on January 3, of $12 and some stamps from his cash register. He was given 15 to 20 years on this charge. In the second he was convicted of robbing L. G. Patton, of the Jellico Coal Company, of $224.65 on November 26 last. The sentence of 5 to 10 years on this charge is to be served concurrently with the first.

PEN WARDEN DENIES CAPONE GIVEN FAVORS

Warden A. C. Aderhold, of the United States penitentiary, Monday denied that Scarface Al Capone, former Chicago beer baron and vice lord, is receiving special privileges as an inmate of the local institution.

Aderhold branded as "false and not worthy of consideration" a newspaper story published throughout the east and signed by "Ex-convict No. 35503." He declined to identify the convict.

"Capone is just another prisoner to us, without special privileges of any kind," Aderhold said.

Swedish Prince Seeks Job as Broadcaster

STOCKHOLM, Sweden, Jan. 23. (AP)—Prince Lennart, of Sweden, who has been plain "Mr. Bernadotte" since he disobeyed the king and married Miss Karin Nissvandt, a commoner, last year, was reported today to have applied for a job as radio announcer with the Swedish Broadcasting Company.

Grandson of King Gustav, he was seventh in line for the throne when he renounced all his titles and his right of succession at the time of his marriage. Since then he has engaged in varied activities.

DAVISON'S ANNOUNCES PRIZES FOR SEWING

First prize of a $110 Singer sewing machine in the Davison-Paxon-Singer sewing contest, which closed last Saturday, was won by Mrs. T. O. Jones, of the Atlantan hotel, according to a decision of the judges rendered Monday afternoon. Second prize of $10 worth of dress materials was won by Mrs. S. A. Brumby, of 84 Tenth street, N. W., and third prize of $5 worth of dress materials was awarded to Mrs. Robert F. Moore, of 94 Eleventh street, N. E.

Honorable mention awards of $2 worth of dress material and a pattern each went to Mrs. L. B. Johnson, 3017 Home Park avenue; Mrs. M. E. Sullivan, 1132 Virginia avenue; Miss Lyda Arnold, 1420 Peachtree street; Mrs. Hunt Clement, 128 Adams street, Decatur, and Mrs. Coxton of the Winecoff hotel.

The contest has been in progress for the past two weeks and was sponsored by the Davison-Paxon Company and the Singer Sewing Machine Company jointly, to increase interest in home sewing.

The judges were Miss Mary Warren and Miss Gladys Reid. Officials of the Peachtree street department store announced that approximately 100 dresses were entered in the competitive event.

DUFFEE-FREEMAN CO. TO GIVE UP EXCHANGE

The Duffee-Freeman Furniture Company announced on Monday that on Femruary 1 it would abandon its exchange store at 75-77 Broad street, S. W., corner of Hunter, and meantime would dispose of its $20,000 stock of new and used furniture at that address.

This move will not affect the main store across the street at Broad and Hunter, which will continue as usual.

"Or lease on the exchange store will expire on February 1," Grady Duffee explained, "so we decided to discontinue it. We decided also to dispose of our stock since we had no place to move it. This move, of course, does not affect our main store across the street, which will be operated as usual."

Gray Hair

Best Remedy is Made At Home

To half pint of water add one ounce bay rum, a small box of Barbo Compound and one-fourth ounce of glycerine. Any druggist can put this up or you can mix it at home at very little cost. Apply to the hair twice a week until the desired shade is obtained. It imparts color to streaked, faded or gray hair and makes it soft and glossy. Barbo will not color the scalp, is not sticky or greasy and does not rub off. -(adv.)

INSURANCE OFFICIALS REPORT VOLUME DROP

Depression Has Hit Bottom, J. W. Knox Asserts in Talk.

A steady decrease in the volume of loans on life insurance in Atlanta policies since last August was reported Monday by James W. Knox, a director of the Connecticut Mutual Life Insurance Company, and president of the First National Bank of Hartford.

He and Peter M. Fraser, vice president of the Connecticut Mutual, stopped in Atlanta Monday on their way to Miami to attend an agents' meeting. They made talks at the luncheon meeting of the Atlanta Life Insurance Underwriters' Association, and were guests here of William R. Harrison, general agent, and Oscar Palmour, associate general agent of the company in Atlanta.

"I think I can confidently say that the depression has reached bottom, and that recovery is now in order," Mr. Knox said. "I would not have made so confident a statement a year ago, but changes in the meantime have justified this view. There has been a steady decline in the number of policyholders' loans since last August, which is a good sign, and there is an indication of a let up in the number of lapsed policies."

Mr. Knox considered it significant that only one foreign loan was in arrears.

Divorce Forcing Men To Improve, Says Woman

OMAHA, Neb., Jan. 23.—(AP)—There's no need to feel alarm at the increasing number of divorces, says Mrs. Pearl L. Weber, of Omaha municipal University. It's just a sign that women are forcing men to improve.

As Mrs. Weber, philosophy instructor and mother of four children, looks at it—and her husband agrees with her "pretty much," she said—women are demonstrating that they will not put up with cruelty and other distasteful conditions any longer.

"Marriage is on the remake," she declares, "and divorce is the assertion of women's independence. Women who obtain most of the divorces, are forcing men to improve."

Unusual Trial Offer On A Mouthwash and Gargle By Makers of Vicks VapoRub

Proof of the quality and economy of the new Vicks Voratone Antiseptic—for halitosis (bad breath), oral hygiene and other antiseptic uses—is offered in an actual test.

In order that every user of a mouthwash and gargle may test it, the makers have supplied druggists with five million bottles of a trial size at actually less than cost of manufacture. This trial size is a 25c value, but is priced at only 10c—while the supply lasts.

No extravagant claims are made for Vicks Antiseptic. It is simply the best oral antiseptic Vicks Chemists could produce. And they were aided by the scientific experts of their 16 allied organizations, here and abroad.

They examined the whole field of oral antiseptics. Some they found were too weak. A few were far too strong for regular use in the mouth. Most were very good. But all were much too expensive. So they produced a balanced antiseptic. Mild enough to use daily without risk to delicate membranes. Strong enough to do everything an oral antiseptic can and should do.

And Vicks Antiseptic has this additional unique advantage . . . born in a depression year, it is priced accordingly. The regular size is a large 10-ounce bottle—a 75c value—but is priced at only 35c.—(adv.)

Under the direction of FRED STERRY, President
The Plaza, New York
WILL P. TAYLOR, Manager

The NATIONAL HOTEL of CUBA • HAVANA

Reservations May Be Made at *The Plaza* and *The Savoy-Plaza*, New York *The Copley-Plaza*, Boston

Center of Havana's winter social season. Luxuriously new. Convenient to everything, yet removed from the city's clamor. Tennis courts, swimming pool, dining terrace, and excellent golf. OPEN ALL YEAR.

"You may not speed...*but your oil should be able to!*"

"SURE, you obey the speed laws! But even if your speedometer never hits 35...Gulf Supreme—that 100-mile-an-hour oil—is the oil for you!

"Here's why in a nut-shell... *The oil that has proved to be good at 100-miles-an-hour is a better, safer oil at ANY speed!*

"It has *extra* resistance, *extra* lubrication value! It gives *more* protection against heat, wear, and repairs! It's far and away better than the oil that 'just gets by' at ordinary speeds!"

Gulf Supreme has *proved* its ability to take super-punishment.

On August 8, 1932, it out-performed special racing oils in an Official AAA test on the Indianapolis Speedway. It lubricated a speeding Duesenberg racer in a one-hour, non-stop run—at an average speed greater than 100-miles-an-hour. *Not once* did the oil pressure vary by the width of a pencil mark!

Change to Gulf Supreme *today!* It takes super-punishment, cuts lubrication costs . . . saves on repairs . . . and lasts longer.

WARNING

. . . OIL that isn't good at high speeds, *isn't good enough at ANY speed!*

© 1932, GULF REFINING CO., PITTSBURGH, PA.

GULF

GULF SUPREME MOTOR OIL

"The 100-Mile-An-Hour Oil"

AND WHEN YOU BUY GASOLINE.. GET THAT GOOD GULF -it's fresh!

THE CONSTITUTION

CLARK HOWELL
Editor and General Manager.
Clark Howell Jr., Business Manager.

Entered at the Postoffice at Atlanta as second-class mail matter.

Telephone WAlnut 6565

SUBSCRIPTION RATES
By Carrier or Mail

	1 Wk.	1 Mo.	3 Mo.	6 Mo.	1 Yr.
Daily and Sunday	20c	90c	$2.50	$5.00	$9.50
Daily only	16c	70c	2.00	4.00	7.50

Single Copies—Daily, 5c; Sunday, 10c.

BY MAIL ONLY

Sunday	10c	45c	$1.25	$2.50	$5.00

R. F. D. and small or non-dealer towns for 1st, 2nd, 3rd zones only:
Daily (without Sunday) 1 year.....$5.00
Daily and Sunday, 1 year..... 6.00

KELLY-SMITH COMPANY, national representatives, New York, Chicago, Detroit, Boston, Philadelphia, Atlanta.

THE CONSTITUTION is on sale in New York city by 2 p. m. the day after issue. It can be had: Hotaling's News Stand, Broadway and Forty-third street (Times building corner); Schultz News Agency, at Bryant Park and Grand Central Depot.

The Constitution is not responsible for advance payments to out-of-town local carriers, dealers or agents. Receipts given for subscription payments not in accordance with published rates are not authorized; also not responsible for subscription payments until received at office of publication.

Member of The Associated Press
The Associated Press is exclusively entitled to use for publication of all news dispatches credited to it or not otherwise credited to this paper and also the local news published herein.

ATLANTA, GA., JAN. 24, 1933.

THE TRANSPORTATION PROBLEM

It is generally accepted throughout the country that railroad rates must be lowered if the trend of travel from the railroads to the highways is to be checked.

Human nature is such that the average man will not pay more for travel by one form of transportation when he can get it for less from another.

Two things must happen to put the railroads in a condition where they can meet highway competition. One is that rates must be reduced and another is that speed must be increased. The latter will probably come about through the use of lighter equipment and Diesel motors.

Meanwhile, before the railroads are in a position to meet these demands they must be given a fair field in the matter of meeting competition.

All transportation systems should be made subject to the same legislatory restrictions and governmental regulations. There should be no discrimination in taxation. No favoritism should be shown to one form of transportation over another.

The Georgia legislature now in session should give serious consideration to the safety of travel on our highways, to the preservation of the roads that we already have against destruction from heavy vehicles, and to the saving that may be effected in future road construction in the building of such a type of road as will meet the requirements of a majority of the vehicles operating over them.

If it is a fact, as has been claimed, that approximately 98 per cent of the vehicles in this state weigh, under load, not to exceed around 10,000 or 12,000 pounds, then the expenditure of the people's money to build a type of road required by only 2 per cent of the vehicles of heavy type cannot be justified.

The state should build a type of road amply sufficient to take care of practically all of its vehicles. When this has been done its duty has been performed. It is unjust to the owners of the small and medium size motor cars, especially if this class represents, as it is claimed, 98 per cent of all the vehicles registered in the state, to require them to contribute through taxation to the cost of the construction of a road which they do not need.

We already have in Georgia the nucleus of a magnificent system of highways. For these the people have paid approximately $150,000,000. If the life of the investment in these highways can be prolonged by limiting the weights of vehicles to a figure that will care for 98 per cent of them, it should be done.

This is not a railroad question except to the extent that it may have a tendency towards aiding both steam and motor transportation to find their proper places in our transportation system. It is a question involving the conservation of the money of the people of this state, and the preservation of its highways.

But the question of equal treatment of all forms of transportation is one that affects the whole people. Unjust discrimination against the railroads now exists. It should first be removed, and then the public will be in a position to insist upon lower rates.

PRISON FARM FOR FULTON.

From every standpoint the decision of the Fulton county board of commissioners to use part of the chain gang prisoners to produce the green food for all the county's camps and the jail is wise.

Farm work is the most humane and healthful of all ways of keeping prisoners busy and a material saving in food bills will be effected through the use of the food and feed crops which will be produced on the large farm leased by the board southwest of Ben Hill in what was old Campbell county.

The close proximity of this 800-acre tract to the River camp and the boys' reformatory will make it unnecessary to erect buildings on the farm as the convicts can be taken to and from the farm morning and afternoon with comparatively little loss of time.

Several hundred convicts can be kept busy on this farm from February to late fall. Not only will they be physically and mentally benefited but the health of every prisoner in the county will be improved by an increased diet of green vegetables.

This is a progressive step in keeping with modern theories of prison management.

THE POLICE CHANGES.

The changes effected by the police committee of council and Chief Sturdivant in the administrative structure of the police department will undoubtedly add materially to its efficiency.

Under the reorganization either the chief or one of the two assistant chiefs will be continually in charge of the department and there will be on duty at all hours of the day and night a minimum of four members of the detective department.

Heretofore from midnight until morning no ranking member of the department has been on duty. Both Chief Sturdivant and Chief of Detectives Poole have served during the same hours of the day. Now with the closer affiliation of the uniformed and plainclothes departments, one chief will be in charge of both at all hours of the day and night.

Much of the friction that has marked the administration of the department in the past has been caused by the organization faults which have been corrected in the changes authorized by the committee. Now Chiefs Sturdivant and Poole, with the frequently arising over-lapping conflicts of authority and duty eliminated, can devote their unquestioned ability to bettering the service of the combined department.

The introduction of the radio cars into the crime-detecting equipment of the department has revolutionized its efforts during the past year and the more businesslike administrative set-up should enable the department to serve more efficiently and successfully than ever before in its history.

NO PLACE FOR RELIEF FUNDS.

The remarkable announcement is made that large sums have been contributed by the Emergency Relief Fund of New York city for the support of the research work from which the technocratic theory was evolved.

More than $5,000 a month is still being contributed to pay the salaries of 106 architects, engineers and statisticians, working under the direction of Professor Howard Scott, of Columbia University, despite the fact that technocracy has been weighed in the balance, found wanting and largely tossed into the discard by the sober and logical thinking people of the country.

It is admittedly no easy matter to find work for those being supported by the relief funds throughout the country, but certainly it should be possible to apply them to labors more constructive than the development of radical and impractical theories sharply at variance with the fundamental principles upon which the United States has become the wealthiest and most powerful nation on earth.

Technocracy seems slated for a largely forgotten berth on the reference shelves of the public and college libraries of the country. Whether or not the contributions to it in the past were justified, it is difficult to understand why any further diversion of relief funds to such an enterprise can be defended.

As usual, selecting the All-American team proved much easier than pronouncing it.

Long before spring, Mr. Roosevelt doubtless will be glad to see Washington invaders who don't want anything but a hearing or a bonus.

You can say one thing for the underworld. It's the one place where capital can invest without paying all the profit to the tax man.

Another reason why swindlers escape is because the swindled can't go to court with clean hands.

First tell us how many depressions have been ended by violating economic law to benefit a favored group.

Brief synopsis of all relief plans: Soak the rest of us to benefit this bloc of us.

Since the boys are trying to select the most beautiful words, we submit as our choice: "We'll renew it for six months."

THE WORLD'S WINDOW

BY PIERRE VAN PAASSEN.

Hints for Debt Collecting.

It used to be said that "when good Americans die they go to Paris." What happens to them now seems uncertain. Judging from what some prominent men have said about France and the French since the refusal to pay the December installment of the debt, it is advisable to look for other quarters in the hereafter. For one thing emerges above all doubt. There are many Americans who no longer think of Paris as a sort of heaven. Still all these things can be smoothed over.

A senator from Oregon has suggested that America seize enough French territory to make good the amount of any debt which might be repudiated. Good idea, by Heck! For instance American might annex a couple of Parisian boulevards, the Folies Bergere, the Moulin Rouge and a few other joints like that. Those cellars in Reims where one billion bottles of champagne are wasting away may be included. All this might wipe out quite a bit of the capital sum involved. In the end, I fear, it is the French who would benefit. There would be such a crowd of Americans flocking over to this side merely to see the annexed territories that the French would rub their hands and chuckle with delight. All those Americans would have to eat, wouldn't they? Hm, leave it to the Parisians to charge them for their meals. And all the other financial souvenirs they would leave behind... On the other hand this may be just another moonbeam in the larger lunacy.

That is the worst of these ideas from Oregon. They are apt to lead one into the "stratosphere" of high politics.

* * * *

Amnesties in Italy and Germany.

With commendable tact, the chiefs of the German and Italian governments have made Christmas the occasion for the liberation of political prisoners. Mussolini set free about a thousand of adversaries of the fascist regime and General Von Schleicher liberated no less than 10,000 political prisoners who had been condemned to various terms for participation in the tumults and unrests that have featured German national life of late years.

In so far as Germany is concerned the effect of this move on the part of Chancellor Von Schleicher was remarkable. It did nothing less than knock a prop from beneath ultra-radical propaganda. Hitherto, the wholesale imprisonment of leaders and boldest spirits among the agitators has served as a stimulus to discontent and revolt. The jailed men were talked of as martyrs. And nothing helps a cause more than a few martyrs. As a matter of fact, the martyrs of communism and naziism were deemed absolutely necessary elements in the struggle of these movements.

And now all at once the martyrs are free and a grave cause of friction has been removed. It was a wise move on the part of the chancellor to let these men go home. Whether the move will find emulation in other countries, remains to be seen. Yet it can scarcely be denied that the effect would be almost the same in America if President-elect Roosevelt should, upon assuming office, set free Tom Mooney and Billings, and some others, who overwhelming evidence has shown are not guilty of the bomb-outrage in San Francisco, and who therefore must be considered political prisoners.

Railroad Official Favors Rate Reduction If All Discriminations Removed

Editor Constitution: I have read with a great deal of interest your editorial in this morning's issue of The Constitution, entitled "Rail Rates Must Drop."

Very few, if any, well informed railroad officials would differ with the statement that under existing economic conditions many railroad rates are too high. Very few of the general public are aware of the fact that many rates have already been reduced and a consistent policy of rate reduction is being pursued by the railroads to meet changing economic conditions. How to do it and avoid at the same time bankruptcy is a problem which challenges the intelligence of those having to deal primarily with this question. Certainly it cannot be done on any wholesale basis nor so long as the railroads are subjected to unfair, subsidized competition, whether by air, water or land.

If the rates are reduced it would, of course, be necessary to adjust the railroad wage scale. In this latter particular, as you know, the railroads have no plenary power. It may be that new types of equipment will have to be developed to meet modern conditions, but if such equipment had been developed the railroads now with depleted treasuries would find it impossible to finance its purchase and the scrapping of millions of dollars of equipment now in use presents a most serious problem. Then, too, there is involved the question as to whether or not, if passenger rates were reduced, the increased patronage would result in gross revenue equal to that which the railroads receive today. If passenger rates were reduced from 3.6 cents to 2 cents per mile, it is evident that the number of people at the new rate would have to be increased 80 per cent over the number now traveling, in order to produce the same gross passenger revenue. Many experiments have been made by individual railroads in reducing passenger rates to determine if the increased travel would compensate for the reduction in the rate. The experiment has proven unsuccessful in practically every case.

While I agree with you in principle, I am wondering if we are not getting "the cart before the horse," and that the proper method of procedure is first to find a fair solution of the problems that I have enumerated and others that I might mention, and thus bring about a reduction in rates?

W. L. STANLEY,
Chief Public Relations Officer, S. A. L. R. R.
Atlanta, January 23, 1933.

1 KILLED, 1 INJURED IN OIL WELL BLAST

HOUSTON, Texas, Jan. 23.—(AP)—One worker was killed and another seriously injured today when a steam line exploded at the Rio Bravo Oil Company's A-14 well on a Settegast lease at Pierce Junction, 12 miles from here.

It Isn't Winning That Makes the Great Lawyer, But Methods He Refuses To Use

By Robert Quillen

If you wish to know how a man will handle large affairs, observe how he handles small ones. If you wish to know whether he will deal justly and sensibly with many servants, observe how he deals with one.

If this is a fair and reasonable way to judge men, you now have the evidence by which to measure statesmen on whom the nation depends for salvation.

Consider the Byrd case.

Byrd is a member of an organized group of citizens whose object is national economy. One economy suggested by him and his group would deny compensation to disabled veterans whose disability had no connection with their war service. Men disabled 15 years after a brief service in uniform, said he, should not be supported by taxpayers.

For this he was immediately and furiously attacked by statesmen who did not agree with him. "You have no right to criticize," they said, "for you are drawing disability pay of $4,200 a year from the government. How can you condemn others for doing the very thing you are doing yourself?"

That sounds convincing, doesn't it? But wait.

Why does a surgeon deserve more pay than a ditch digger? Because of the years he spent learning his trade and the greater service he renders. Byrd spent years learning his trade and deserved the pay of an officer.

When a leg injury made him unable to stand a four-hour watch, he was placed on the retired list. But he was recalled to active service and now earns every cent he draws. This is the testimony of the chief of navigation, and the facts are known to Byrd's critics.

In what way is he guilty of the practice he condemns if he was injured in service and the veterans were not?

In what way is his case similar to theirs if he is still in service while they were discharged long ago?

If he draws compensation unjustly, he should be required to return it; if he is legally and justly entitled to the compensation he receives, why doesn't he share the right of every free and honest citizen to condemn a practice he considers evil?

It isn't the injustice to Byrd that matters. But the effort to injure his cause by placing him in a false light is a shyster trick. It is the trick of a high-town lawyer who convicts an innocent man of crime by telling a jury of religious zealots that he is an atheist.

Such tricks may indicate shrewdness, since they get results, but does their use indicate the bigness of mind needed to guide a nation in distress?

What else could Rome expect of Nero if he was a fiddler before the fire started?

(Copyright, 1933, for The Constitution.)

HOLLYWOOD IN PERSON

BY MOLLIE MERRICK.

(Copyright, 1933, by the North American Newspaper Alliance, Inc.)

HOLLYWOOD, Cal., Jan. 23.—Peggy Hopkins Joyce arrived in Hollywood and was met by bodyguards at the station—she had received an anonymous warning about her diamonds, it seems, before leaving New York, and she feared for her safety.

No story there. Nearly every star in Hollywood has a bodyguard, diamonds galore, several husband, blonde hair and an international name for beauty and sex appeal. Peggy wore a yellow turtle-necked sweater but everyone out here from Clark Gable to Miriam Hopkins wears turtle necks and likes them.

Peggy pinned an orchid on the interviewed, just to show that it wasn't given her for romantic reasons but sent from a Chicago admirer just because Peggy Hopkins Joyce is Peggy Hopkins Joyce.

Meanwhile, Hollywood is preparing to meet the trouser demand which has resulted in the Marlene Dietrich adaptation of the mode. Most of the stars have signified their acceptance of the garment although the majority of them do not feel that it adds to the gayety of the evening scene to have women be-trousered and in the crow black Tuxedo of male attire.

Sylvia Sidney says for rainy weather she would certainly get into a mantype suit if she had one. Greer, one of our foremost designers, is preparing to release a four-piece suit for spring. Designed for travel wear, it has a jacket, skirt, vest and trousers.

Miriam Hopkins invariably comes to work in slacks. She finds them more comfortable for hard studio wear and feels that they save her more delicate clothing. Sari Maritza is another who comes on the studio lot wearing slacks. Katharine Hepburn has invariably worn slacks or overalls to work. Joan Crawford enters M. G. M. in slacks many a morning and Jean Harlow has been one of the most enthusiastic exponents of the trousers mode for informal sports.

It isn't such a jump from slacks and sweaters to the trouser suit for town wear. Most of the stars champion the slacks for sports because of their practicability. They do not see the need of such comfort and so practical a style for shopping or travel, except perhaps for walking on deck on an ocean liner when trousers again seem the most sensible attire for the occasion.

Health Talks

BY DR. WILLIAM BRADY

A LARGE REPERTOIRE OF COUGHS.

An infant or young child will cough most alarmingly (to mother or nurse) from a simple coryza, especially in the early hours of the night. Much of this useless coughing may be prevented by placing the child prone, if you are sure you know what that means, and without pillow or with a very small pillow.

We described in an earlier interview the elephant cough that may be caused by irritation of Arnold's nerve, a branch of the great Pneumogastric or lung-stomach nerve, that supplies sensation to the skin in the outer ear canal. Accumulation of hardened ear wax has kept many a patient coughing elephantly and doctor guessing indefatigably for months on end.

The experienced physician can rule out most of these possibilities on routine examination, but the layman can never tell from his own sensations or from the character of the cough what may or may not be causing it. It is remarkable that the cough produced by a deep-seated lung or pleural lesion often feels as though it were just a slight throat tickling, and on the other hand a cough really due to trifling nose or throat irritation may feel and sound as though it comes from away down deep in the chest.

These are some of the things a doctor thinks about when he is spending a night working over a baby poisoned by morphine in a harmless little cough cure recommended to the ignorant parents by the kind gentleman who runs the neighborhood drugstore.

Pleurisy and certain cases of pulmonary tuberculosis are the only conditions I can think of, where it is for the patient's benefit to suppress the cough. In all other conditions of which cough is a symptom the use of opium, morphine, codeine, heroine, chloroform, paregoric, dionin and other narcotics is generaly harmful and sometimes dangerous. Aside from the danger of opium or narcotic poisoning, these so-called cough sedatives lull the victim into a false sense of improvement when perhaps the illness is rapidly growing worse. I believe the early resort to one or another nostrum purporting to "cure" cough is the straw that converts many a mild bronchitis into a grave pneumonia.

As a rule a reasonable amount of coughing is good for what ails you, and if it comes to a question of quieting or suppressing the cough the method or means of doing this should be left entirely to your physician's judgment.

Army Orders

RESERVE NOTES.

Two Georgians received commissions in the officers' reserve corps and one was tendered reappointment for five years, according to an announcement made by organized reserve headquarters.

William E. Cobble Jr., 167 Fourth street, N. E., Atlanta, was appointed a second lieutenant in the infantry, and Dr. Paul H. Milton, of Decatur, was commissioned first lieutenant of the medical department.

Second Lieutenant William J. Peabody, of Columbus, was reappointed for five years in the ordnance department.

A board of officers convened Monday and examined Second Lieutenant James H. Allison Jr., of Decatur, for first lieutenant of infantry, while another board examined Sergeant Allan Little Matthews, Atlanta, for second lieutenant in the coast artillery corps. Sergeant Matthews, who is a member of the 122d infantry, Georgia national guard, previously completed a course of instruction for this commission.

Second Lieutenant James C. Grant, Milledgeville, was examined by a board for first lieutenant of infantry, while another board has been appointed to examine Ralph W. Lavender, Carrollton, for appointment as second lieutenant in the quartermaster corps.

Sergeant Junot H. Strickland, 324th coast artillery, was discharged from the reserve corps and enlisted in the air corps, regular army, for assignment at the air corps detachment at Candler field.

DEPRESSION'S ROOTS CALLED INTERNAL

Continued from First Page.

War. Viewed from a certain distance it is actually for the most part the indebtedness of Europe to America. Under the circumstances one hears the expressions of anger, that the wicked Germans will not meet their obligations to the allies, and that the latter will not meet their obligations to America, in spite of the fact that the obligations to pay are certainly legally unassailable.

U. S. Left in Lurch.

"The American finds it, indeed, bitter, that he, who of his own free will has given his help to others in their need, now in his own hour of need is left by them in the lurch, when, indeed, it is a matter of fulfilling assumed obligations. He may well regard the cessation of reparation payments by Germany as the first cause of this denial.

"Does bad intention really lie behind this, or has it to do with the necessities accompanying the situation? A nation possesses land, facilities for production, and the ability to labor or its inhabitants and, in addition also some gold, although in an amount which is practically negligible in comparison with the great indebtedness here coming under consideration.

"A nation can thus pay only with goods, that is—in the last resort—only with the products of its labor. Should these goods not be taken in sufficient amount by the creditor nation, then inability to pay must unqualifiedly set in. This interrelation becomes somewhat obscured in its simplicity, only therefrom that the interposition of the concept of gold hides the facts a little from our sight."

Professor Einstein said Germany's previous payments had been made with funds received in the form of loans "whose rapid repayment would certainly shatter the money system."

Can't Take Goods.

"Why, however," he asked, "has America not taken the payments in the form of goods or through an encouragement of the importation of goods? Because her own industrial establishments would have been seriously damaged by such importation."

He said it has been assumed that "the world depression for the most part had its origin through the war debts."

"If this view were correct," he said, "it would then be impossible to understand the severe economic crisis in America; the economic connection of this great country with the outside is certainly not close enough to explain the depression in America as due in the main to the economic failure of Europe.

"According to my conviction it cannot be doubted that the severe economic depression is to be traced back for the most part to internal economic causes."

Speaking of Germany's demand for military equality, he said "it appears to be unqualifiedly justified." He pointed out he spoke as a private citizen.

"On the other hand, however, it would appear to me from the standpoint of the progress of true human culture as a great and fatal step backwards," he said, "if universal military service should again be introduced in Germany.

Professional Army.

"Universal military service means the training of youth in a war-like spirit, it means thus the impossibility of a moral disarmament of the people. Would it not be in the interests of all, also if France should decide for herself to introduce a professional army instead of a drafted army? Then it would be possible to do away with universal military service—already today—through international agreement.

"Certainly America, with her great influence, would advocate this eminently important step forward, if she had not become accustomed to such great aloofness in the field of international politics, although, indeed, it was through American influence after the war that the League of Nations was called into being."

TECHNOCRACY DROPPED BY LEADING SPONSORS

Continued from First Page.

would be made of the 300 charges already prepared, which bear the title "Energy Survey of North America, Howard Scott, Director."

He likewise refused to comment on what would be done with the data which the new group would collect.

The official announcement said:

"The misunderstandings and confusion concerning the aims and objects of technocracy have caused us much concern, and we state herewith our position in this matter.

"1—We are not in accord with some of the statements and attitudes expressed by Howard Scott.

"2—We are interested in:

"a—A study of our natural resources, such as coal, oil, water, power, iron, ore, copper, arable, lands, forests, etc., and the rates of which these things have been consumed during the last 100 years.

"b—A study of the quantitative changes in time during the past century, in the processes by which we, as a people, provide ourselves with food, clothing, shelter and services, and particularly as these changes affect the labor of men and the use of energy.

"c—A study of the priciples of organization and management by which the processes of production, distribution and consumption may be controlled and maintained in balanced quantitative relationship.

"The fundamental data on which we have based our own principle statements, and the laws of growth in industry we believe to be sound and in accord with the recorded facts of recognized authorities.

"Because of the misunderstandings and confusion referred to above we are withdrawing from association with technocracy, and will continue the researches and investigation under a new organization and a new name, the details of which will be announced at an early date."

Professor Rauthenstrauch will head the new research development, with the assistance of Jones, New York engineer who was an original member of the Scott group. This work has the official approval of Dean Joseph W. Barker, head of the Columbia engineering school.

Scott has been ill for several days.

The prophet of technocracy brought his theories to Columbia University out of Greenwich Village and Pompton Lakes, N. J., where for years he discussed them with all who would listen.

Five months ago his association with the university, where he had asked for "laboratory space," became known. Whether the name "technocracy" was its best advertisement, or whether the public was waiting for a new social prophet, the movement spread over the country with extraordinary rapidity. Millions of words were written about it in magazines and daily newspapers. Every theorist studied Scott's ideas and added his own. Technocracy was strongly defended and bitterly attacked, and Rautenstrauch, as late as a week ago, appeared to be one of its staunchest apologists.

Recently, however, Scott made his first public appearance and gave his first spoken explanation of his system at a gathering of scientists in New York. Ill, and apparently suffering from nerve strain, his appearance was regarded by many as "unfortunate." He was not well prepared, and refused to answer many questions asked him at the close of his speech.

"His arrogance," said one of his severest critics, "was amazing, and he stripped technocracy of anything it may have of value, by his rambling, inconclusive speech.

In circles surrounding Scott it is believed that today's repudiation by Columbia is the natural result of that speech.

COMMITTEE VOTES TO ABOLISH OFFICE OF VETERINARIAN

Continued from First Page.

abolition of the department of agriculture and the transfer of its various functions to other state departments and agencies. This bill was not unexpected as Arnall and Dyer announced last week that it was being drawn.

Approval of the plan to set up a new veterinary division was considered a victory for Governor Eugene Talmadge, as during his term of commissioner of agriculture he was continually at odds with the veterinary department, headed by Dr. J. M. Sutton. During his gubernatorial campaign he advocated placing the veterinarian under control of the commissioner of agriculture.

The committee action's came after an hour of debate, only five minutes of which were consumed by sponsors of the bill, headed by Representative Roy Harris, of Richmond county, the administration floor leader. The opposition was voiced by Representative Paul Lindsay, of DeKalb county, personal attorney for Dr. Sutton, the veterinarian himself and by John Cummings, prominent cattle grower of Seminole county.

During his attack on the bill, Representative Lindsay launched an attack on Governor Talmadge.

"I am going to make some charges here," Lindsay said. "At the start of last year there was $17,000 in unexpended appropriations on hand for the veterinary office. To this was added $75,000 alocated out of Mr. Talmadge's agricultural department funds. The veterinary office expended only about $62,000. Yet Mr. Talmadge's financial report showed that for the entire agricultural department there was only $7,000 unused during the year."

T. M. Linder, the governor's executive secretary, who was his assistant in the department of agriculture, said later that the veterinary office obtained and spent every cent of its 1932 appropriation.

"The allocation did not begin until last year," Linder said. "The $75,000 was allocated to Dr. Sutton's office and the close of the year it was cut 11 per cent along with every other state agency. The records reveal that Dr. Sutton's office spent practically every cent allocated to it."

Veterinary Staff Provided.

The bill was approved after Harris had put through an amendment which provides that under the new setup the commissioner of agriculture may employ a head veterinarian and six assistants to look after the work now being done.

Commissioner of Agriculture G. Claude Adams was present at the hearing, but made no statement to the committee.

Indications of a rift between Mr. Adams and Dr. Sutton were given in the veterinarian's testimony. In answer to a question by Harris he said he did not know how many persons are now employed in his division and what their salaries are.

"I have not been told just who is working in my department," Dr. Sutton said.

The vote of the committee was taken in an executive session and the three dissenting to the majority report did not reveal their names.

Department 59 Years Old.

The 59-year-old department of agriculture, ranking as one of the oldest departments of the state government, will be abolished if the general assembly approves the bill of the Coweta delegation.

The bill thrust into the house hopper would do away with the department which received an appropriation of $300,000 last year, $75,000 of which went to the state veterinarian. His office also would be taken away under the bill's terms.

The agricultural department was founded in 1874 and ranks with the department of public health and the geological survey as three of the oldest branches of Georgia's government not provided for in the state constitution.

All the duties of the agricultural department would be transferred to the College of Agriculture at Athens, and to the department of public health. The office of commissioner of agriculture and that of state veterinarian would be taken over by the president of the College of Agriculture. The duties of the department relating to sanitation of food places would come under the health department.

The bill would be effective within 30 days after it is approved. It states "the commissioner of agriculture and the state veterinarian now in office are hereby directed to surrender all the property of the state in their custody to the College of Agriculture, Athens, and the department of public health of the state of Georgia, in accordance with the duties so distributed under this act, within 30 days from the approval of this act.

Felony to Enter Auto.

After receiving its bills and resolutions the house passed, 128 to 2, its first legislation, a bill by the Bibb county delegation making it a felony to break into a locked automobile. The measure provides for punishment of not less than one year nor more than five years' imprisonment. Representative Defore, of Bibb, in speaking for the bill, said that its purpose was to protect automobiles to the same extent that residences are now protected. The house also passed a bill by Representative Defore to allow the Bibb county commission of roads and revenues or the Bibb country ordinary to fix the salary of the treasurer of that county. The vote was 105 to 0. The salary of special criminal bailiff for the Macon circuit solicitor-general will be fixed by the Bibb county commission under a bill passed 112 to 0, by the house.

Compensation Act Extension.

Among the new bills introduced at the session was one by Representative Luther Still, of Fulton county, and Representative L. T. Gillen, of Bibb county, to put intrastate railroads under the Georgia workmen's compensation act and to make the bill apply to concerns with a minimum of five employes instead of 10, as now provided.

Lindsay, of DeKalb, and Park of Bibb, offered a resolution proposing a constitutional amendment to provide for annual or biennial sessions of the general assembly, the time to be left to the discretion of the legislators. However, the assembly would meet on the first Monday of January to inaugurate the governor.

Representative Park also introduced a proposed constitutional amendment to make permanent the budget bureau under which the governor submits an appropriation bill and proposals to raise money for the appropriations. Mr. Park pointed out that under the present law the legislature can do away with the budget bureau any time it sees fit.

The house committee on the state of the republic voted to report favorably a resolution by Lanier, of Richmond, to investigate the feasibility of abolishing or suspending state employes or departments, reducing pay of state employes, and consolidating departments.

The bill by Pound, of Hancock, to convey title of the Tenth District Agricultural and Industrial school to Hancock county and the state was passed favorably by the committee on the state of the republic.

Parker, of Colquitt, chairman of that committee, said a public hearing will be held next Monday at 4 p. m. on the boxing bill offered by Harris and Lanier, of Richmond. The measure provides for establishment of a boxing commission.

After voting down an amendment which would have provided a larger number of attaches, the senate Monday referred to its rules committee a resolution by Senator Gordon Knox, Hazlehurst, third district, restricting employment of messengers, pages, doorkeepers and others.

Although indorsing economical measures, opponents of Senator Knox's resolution said that the restrictions would cripple the business of the senate. Senator J. Render Terrell Jr., of LaGrange, 37th, said, "I have faith in the president's discretion, but I am not willing to pass the buck to him on this proposition. I believe the senate should itself take the responsibility. No economy is worth a tinker's dam unless it embraces us, and I believe that our expenses should be cut to an irreducible minimum."

Senator N. F. Culpepper, of Greenville, 36th, said that "the last senate was extravagant in employment of attaches." Senator Walter A. Sims, of Atlanta, 35th, pointed out, however, that 200 doorkeepers referred to in discussions of the economy question were not all employed for the entire session, but consisted of men hired for terms of about five days each. Senator Sims urged that a committee go into the question of duties of the attaches before any action be taken.

Senator Andrew J. Tuten, of Alma, 46th, said that while he favors economy and voted against the double mileage resolution, "this is another question, and we do not want false economy. We must have sufficient personnel to dispatch the business of the senate."

The amendment was offered by Senators George W. Fetzer Jr., of Guyton, 1st; W. M. Lester, of Augusta, 18th, and Pat Haralson, of Blairsville, 40th. It would have required an expenditure of $126.50 a day for attaches. Senator Knox's resolution would limit the expense to $25 a day.

Vote on the amendment was as follows:

Ayes: Alston, Boyd, Campbell, Carithers, Cloud, Dorminy, Fetzer, Haralson, Lester, Lewis, Mallett, Moore, Nelson, Oliver, Pottle, Rivers, Sisk, Tate and Tuten, 19.

Nays: Andrews, Baggett, Cail, Cason, Conner, Culpepper, Dean, Edmondson, Fudge, Goldin, Groover, Hogg, Howard, of the 24th; Howard, of the 2nd; Hubbard, Hutcheson, Jackson, Key, Knox, Lovett, Morris, of the 39th; Morris, of the 5th; Paschall, Robertson, Sims, Sparks, Terrell and Turner, 28.

FORMER ATTACHE THINKS YOKOHAMA ROW UNIMPORTANT

An Atlantan who served two years in the far east—one of which was in the consular activities of the United States at Yokohama, where disturbances were reported in connection with the American consulate, Monday told The Constitution he was not greatly concerned over the outcome of the troubles.

He is Carter R. Whittaker, 28, of 279 Tenth street, N. E., and he was accompanied by Yuki Sato, vice consul for Japan at New Orleans. The two were in Atlanta in the interest of organizing the Far Eastern Society of Atlanta Monday night.

'I know of no country,' Mr. Whittaker said, "where a person is individually safer than in Japan. The Japanese police will thoroughly investigate and are completely capable of handling any disturbance that may have arisen in Yokohama. This disturbance, I feel sure, is purely local in nature and has arisen over a matter of labor dispute between Japanese workmen and officials of the Singer Sewing Machine Company over the question of pay."

Mr. Whittaker served under Merril Benninghoff, consul general of the United States at Yokohama, who, with Mrs. Benninghoff, was preparing Monday to leave the American consulate building. He also is a personal acquaintance of United States Consul Charles DuVauit, mentioned in Yokohama dispatches. In addition to his Yokohama service in the consular service, Mr. Whittaker served in similar capacity in Foochow, Fukien province, China, for a year.

JAPANESE DIET HEARS WARNING

Legislative Groups Told That Break With U. S. Is Near.

Continued from First Page.

SOVIET PREPARED, MOLOTOFF WARNS

MOSCOW, Jan. 23.—(UP)—Stern warning that soviet Russia stands for peace but is ready for war if necessary to defend its interests was issued tonight by Premier Viacheslav Molotoff, in his address at the opening of parliament.

The premier scathingly attacked the League of Nations for its "recent failures," referring to Manchuria and the Chinese-Japanese crisis in which Russia still has high interest, particularly in view of her railroad holdings in north Manchuria.

continued to pour into ancient, rich Jehol, presumably in anticipation of a major engagement when winter abates. One estimate put China's strength in Jehol and northern China at 200,000 men.

War councils are being conducted in Nanking, where the national government is trying to unite all factions to cope with the crisis.

Legislation Discussed By Education Leaders

Directors of the Georgia Education Association Monday night met at the Piedmont hotel to discuss legislative matters affecting Georgia schools. J. E. Mathis, of Americus, superintendent of city schools, presided as president of the association.

The directors probably will conclude their quarterly session today. Kyle T. Alfriend, of Macon, is secretary of the organization. The directors were guests at a dinner Monday night at the Piedmont, after which they went into executive session. Among those present was M. D. Collins, new state superintendent of schools.

The annual meeting of the association will be held at Savannah April 20 to 22.

REVENUE ANGLES OF BEER STUDIED BY SENATE GROUP

Continued from First Page.

republicans and two democrats opposing it. Here is the vote:

For 3.05 per cent and for the bill: Republicans: Norris, Blaine, Hebert and Schuyler; democrats, Ashurst, Walsh of Montana, King and Dill.

For 2 per cent and against the bill: Republicans, Borah, Robinson of Indiana, Hastings and Austin; democrats, Bratton and Neely.

HERE'S DEFINITION OF "INTOXICATION"

WASHINGTON, Jan. 23.—(UP)—What is intoxication?

Here's the definition of the senate judiciary committee after studying various authorities.

"Intoxicating liquors are those liquors intended for use or capable of being used as a beverage and which contain alcohol in such proportion or per centum that when consumed in the quantity which may practically be drank by an ordinary man or in any quantity which the human stomach will ordinarily hold, will produce a condition commonly known as intoxication or drunkenness.

"Drunkenness or intoxication is a material abnormal mental or physical condition manifesting itself in the loss or ordinary control of the mental faculties or bodily functions to an appreciable or material extent."

ASHEVILLE COURT TO SEEK ARREST OF LUKE LEA, SON

Continued from First Page.

connection with the closing of the Central Bank and Trust Company in 1930.

LEA AND SON SILENT ON RESISTANCE PLANS

NASHVILLE, Tenn., Jan. 23.—(AP)—While North Carolina began efforts to extradite them, following their failure to surrender in Asheville today under their bonds, Colonel Luke Lea and his eldest son, Luke Lea Jr., remained silent tonight on their plans for further resistance to the penalties imposed in a bank case there.

During the day Percy W. Lea, another son, talked to his father, and said the latter expected to issue a statement late in the afternoon, but an hour after the schedule time for its release reporters were informed it was being withheld "upon advice of counsel."

GEORGIAN GIVEN FEDERAL PLACE

Continued from First Page.

son, the latter being mayor of the city, president of the Kiwanis Club and a former state representative from Butts county.

Young Lyons is 35 years old, and was born and reared here. He was graduated from Jackson High school and later attended Asbury College at Wilmore, Ky.

After leaving college, he was employed for a year by the Atlanta Federal Reserve bank, and later was promoted to chief clerk to J. W. Pole, then district national bank examiner. When Pole was called to Washington as national bank examiner, Lyons was made superintendent of the liquidating department of national banks in the United States, with headquarters in Washington.

After serving in that office two years, he was appointed to the national bank reorganization board, and had just completed one year in that office when he was promoted to deputy comptroller of the currency.

At the time he was appointed national bank examiner, at 30, Lyons was the youngest man ever to have held that position.

Gibbs Lyons was married to Miss Anna Mary Powers, and they have one daughter. He has two brothers, James, of Chicago, and Leonard, of Washington, and a sister, Mrs. Malcolm Ainsworth, of Spartanburg, South Carolina.

MADDOX TO PRESS PLANTATION PROBE

U.S. District-Attorney To Confer With Officials on Investigation.

MEMPHIS, Jan. 23.—(UP)—Wayne D. Maddox, United States district attorney, said today he will go to Washington soon to confer with department of justice officers regarding his proposed probe of alleged peonage on southern plantations.

District attorneys at Little Rock, Ark., and Clarksdale, Miss., have pledged their co-operation in investigating complaints of negroes that "peonage' conditions exist on plantations.

Maddox said he realized the task of gathering evidence against plantation owners who allegedly mistreat tenants "is stupendous" and he decided to go to Washington before February 1 to discuss the matter with authorities.

"This is a matter that will require a year or more to get at the root of the trouble," he said. "Complaints are still coming in daily. I decided to investigate the matter after about 200 complaints first were made in my office."

Bureau of investigation of the department of justice would probe complaints and collect evidence, he said, while the district attorneys in this section would prosecute the cases.

Many tenants claim they have been lured from Memphis and other places on promises of prosperity on plantations. Once on the farms, they complain they were mistreated and overcharged for provisions, bought from the plantation commissary, and thus kept in debt. Some charged they were ejected from the plantations while their wives and children were required to remain on the plantation to work off thei debt.

IN THE HEART OF NEW YORK

$3 SINGLE
$4 DOUBLE
. . . FOR
24-Hour Convenience

Subways, street cars, "L" and buses—theatres, picture houses and leading attractions . . . all within 5 minutes' walk.

1,400 sunlit rooms . . . with radio, servidor, bath-with-shower . . . perfect service.

RESTAURANT . . GRILL . . COFFEE ROOM
Provide excellent food at moderate prices

HOTEL
LINCOLN
JOHN T. WEST, Manager
44th to 45th Street—8th Avenue
NEW YORK
Now Under New Management
"A RELIANCE HOTEL"

CHAPPED LIPS

Mentholatum promotes healing, banishes roughness

To protect your lips from their great enemies—chapping, roughness, or cracking, use soothing, cooling Mentholatum. This delightful ointment contains all the necessary ingredients to heal your lips and keep them soft. A little Mentholatum night and morning gives effective, economical protection.

MENTHOLATUM
Also for CHAPPED HANDS

666
LIQUID - TABLETS - SALVE
Checks Colds first day. Headaches or Neuralgia in 30 minutes, Malaria in 3 days.
666 SALVE for HEAD COLDS
Most Speedy Remedies Known.

Painful Piles
Go Quick—No Cutting—No Salves
Itching, bleeding or protruding piles go quickly and don't come back, if you really remove the cause. Bad blood circulation in the lower bowel and hemorrhoidal veins causes piles by making the affected parts weak, flabby, almost dead. Salves and suppositories fail because only an internal medicine that stimulates the circulation and drives out the impure blood can actually correct the cause of piles. Dr. J. S. Leonhardt discovered a real internal Pile remedy. After prescribing it for 1,000 patients with success in over 900 cases, he named it HEM-ROID. Jacobs Drug Stores and druggists everywhere sell HEM-ROID Tablets with guarantee they will end your Pile misery or money back.—(adv.)

Wall Street Expects Inflation While Washington Does Not

Sullivan Sees Many Obstacles to Any Plans to Remove U. S. Money From Sound Basis.

By MARK SULLIVAN.

WASHINGTON, Jan. 23.—In New York one learns that a not inconsiderable number of persons in the financial community have persuaded themselves that the phase of the depression just ahead of us is likely to express itself in inflation of the currency. A few have put their investments in such form as to get the advantage of inflation if it takes place. A considerable number are waiting to see if currency inflation occurs and meanwhile keeping their funds liquid, or otherwise mobilizing their affairs so as to move when inflation becomes imminent. The financial community, over the week-end, was rather marked by the flavor of expecting inflation.

Well-informed Washington does not share this view. It is true that many inflationary measures have been introduced, scores of them. The distance, however, between the introduction of a bill and the enscrollment of it on the statute books is suggested by the fact that in an ordinary congress the ratio between bills introduced and laws enacted is as a thousand to one.

That no currency inflation measure will be enacted before March 4 is absolutely sure. President Hoover would veto it, and the certainty of the veto discourages promotion of such measures from becoming serious. After March 4, everything depends on President-to-be Roosevelt. It may be said at once that hardly any responsible democrat believes that Roosevelt as party leader would encourage inflation, or as president would fail to veto it. Mr. Roosevelt is on record again and yet again in the most convincing manner.

Sound Currency.

The democratic platform in last year's campaign contained the strongest indorsement of sound currency ever written in a platform of either party, even in normal times when it was easy to indorse sound money. On top of this are repeated campaign declarations of Mr. Roosevelt to the effect that, as he said at St. Louis, October 21, "the obligations of the federal government," including, of course, its currency, "are paramount." No one, not even those who lack certainty about the continuity of Mr. Roosevelt's convictions in some other respects, believes he would ever countenance currency inflation.

About Mr. Roosevelt's point of view on sound currency, there is indirect but convincing evidence in a detail of his action on Friday about foreign debts. It became known that Mr. Roosevelt wishes these debts to be handled in such a manner that as one of the consequences Great Britain may get back on the gold standard because that would be to the interest of the United States. A president-to-be who wants Great Britain to get back to the gold standard does not want the United States to get off it.

There is further indirect evidence in the well-founded rumors that Mr. Roosevelt would like to have Senator Glass, of Virginia, to be his secretary of the treasury. A president with any expectation of bringing about inflation would never want Senator Glass in charge of the treasury. Senator Glass may not be secretary of the treasury. He knows by experience in the Wilson administration the onerousness of that office, and realizes that the burdens which were heavy enough when he was 62 would be close to intolerable from 75 to 79, as he will be during the next four years.

Glass Blocks Way.

Incidentally, Senator Glass' present occupancy of the post of chairman of the senate committee on finance and currency, is itself an assurance against inflation. The Germans had much greater chance to pass at Verdun than an inflation bill to get by Senator Glass' committee door.

Altogether, it may be taken as extremely unlikely that any currency inflation measure will be enacted in either this congress or the next. Other agencies may bring about higher prices, including credit inflation which is orthodox and desired, and including also the operation of natural forces. But currency inflation will hardly take place in America.

It is true there will be legislation for the relief of debtors, but it will not take the form of inflation. The more probable type seems headed to take the form of action which will facilitate reduction of debt and compromises on debt. Some measures having this purpose which are completely orthodox and sound, including one which has the urgent endorsement of President Hoover, are under way with such momentum as to make enactment before March 4 probable.

A very important one, probably the most useful one act that could be passed at this session, would permit debtors "unable to meet their debts as they mature" to take sanctuary in the federal courts. The federal courts acting through trustees, would facilitate and legalize, and to a degree insist upon, compromises between debtor and creditor. Among other potent provisions, a compromise made by a majority of the creditors of one debtor, having a majority of the claims, would be binding on the minority. How greatly this would promote the composition of debts, and the saving of farms and homes to the debtors, as well as the quick reorganization of embarrassed corporations, is realized by every lawyer.

MEMPHIS BANKER GETS 3-TO-6-YEAR SENTENCE

MEMPHIS, Tenn., Jan. 23.—(AP)—Abe Lewis, once one of Memphis' most popular bankers, was sentenced to serve from three to six years in the state penitentiary when he pleaded guilty today to charges involving the misappropriation of approximately $85,000.

Lewis, former vice president of the Bank of Commerce and Trust Company, pleaded guilty to one count of fraudulent breach of trust which charged that he misappropriated $80,946.45 of securities belonging to two clients of the bank, and to a charge of forging signatures on notes valued at $3,782.42.

VISCOUNTESS FURNESS IS GRANTED DIVORCE

LONDON Jan. 23.—(AP)—Viscountess Furness, twin sister of Mrs. Reginald C. Vanderbilt, of New York, and sister of Mrs. Benjamin Thaw Jr., of Pittsburgh, obtained a divorce today from her husband, Viscount Furness, chairman of the Furness Shipbuilding Co., Ltd.

She brought the action last month, charging misconduct.

SCOTTSBORO HEARING DELAYED IN ALABAMA

BIRMINGHAM, Ala., Jan. 23.—(AP)—Due to the absence of witnesses, bearing of a petition for release of Roy Wright, one of nine negroes indicted in the "Scottsboro attack case," today was continued in Jefferson county circuit court until January 31.

Whipping Post Urged As Cure for Crime

ST. PETERSBURG, Fla., Jan. 23.—(AP)—Return of the whipping post as a permanent cure for crime was advocated here today by Judge J. W. Roberts, who sat for 13 years on the Ohio court of appeals.

Speaking to the Three Quarter Century Club, Judge Roberts said: "It has been proved that a man does not return to the whipping post for a second application. The humiliation is too great and generally cures the culprit. I consider it a good antidote for crime."

Stillman's Charges Denied by Rochefort

NEW YORK, Jan. 23.—(AP)—Luc Rochefort filed an affidavit in Brooklyn supreme court today denying he had attempted to extort money from James A. Stillman, who he is suing on a charge of alienating the affections of Rochefort's wife, Marjorie.

Rochefort denied all charges made by the former New York banker, including an allegation that an attempt was made to settle all claims for $25,000, and asked that Stillman be required to submit himself for examination before trial.

Rochefort also demanded that an affidavit by Astrid Haug, who allegedly introduced Stillman to Mrs. Rochefort, be disclosed. He said a repetition of Miss Haug's statement charging conspiracy might precipitate another suit against Stillman.

REVIVAL SERIES OPENS AT NORTH AVE. CHURCH

Speaking on "God's Gracious Challenge," Dr. J. Blanton Belk, of Huntington, W. Va., Monday night opened a series of evangelistic services at the North Avenue Presbyterian church. The revival will continue for two

DR. J. BLANTON BELK.

weeks, with Dr. Belk preaching each morning at 11 o'clock and each night at 7:30 o'clock. No services will be held on Saturday, it was announced.

Dr. Belk's subjects today will be: Morning—"The Presence of Jesus;" evening—"High Spiritual Strategy."

FORMER RAIL EXECUTIVE ENDS LIFE IN KENTUCKY

LOUISVILLE, Ky., Jan. 23.—(AP) Felix Rowlett, 57, formerly connected with the Louisville & Nashville railroad at Memphis, Tenn., committed suicide early today by takinp poison and slashing his left wrist in a hotel room here. He left a note asking that his wife, Mrs. Lula Rowlett, and a son, William H. Rowlett, of Memphis (1334 North Parway), be notified.

MEMPHIS, Tenn., Jan. 23.—(AP)—Felix Rowlett, 57, who committed suicide at Louisville, Ky., early today was scheduled to go on trial here this morning on indictments alleging the embezzling of approximately $50,000 from the Louisville & Nashville railroad.

U. S. PRISONER ESCAPES BY LEAP FROM TRAIN

NEW ORLEANS, Jan. 23.—(AP)—Stanley Anderson, known in the underworld as "The Swede," apparently had escaped in the swamps of Jefferson parish after diving through a glass window of a moving passenger train today while being brought from St. Louis to New Orleans by federal officers of St. Louis to answer a charge of the murder of Louis Cheramie, believed by bootleggers to have been a federal informer.

Several hours after his plunge through the train window, federal officers of St. Louis and New Orleans, at the head of a posse, had been unable to find trace of the fugitive. They were inclined to believe he had confederates waiting on the railroad track to aid him in escape.

STOLEN CARS BURIED, U. S. AGENTS REVEAL

BIRMINGHAM, Ala., Jan. 23.—(AP)—An automobile theft ring, in which stolen cars were buried on a near-by farm, was revealed by T. D. Quinn, special agent of the United States department of justice today.

Quinn said the ring was operated in Tuscaloosa and that more than 30 automobiles were stolen in a two months' period. Investigation, he said, showed that the automobiles, in some instances, were taken to a near-by farm and hidden in pits dug into the ground.

STATEMENT SHOWS COMPANY'S LIQUIDITY

MINNEAPOLIS, Jan. 23.—Resources of Investors' Syndicate totaled $50,473,090.35 as of December 31, 1932, a gain of $3,826,771.80 for the 12 months' period, according to the year-end statement of the company as audited by S. H. & Lee J. Wolfe and Company of New York.

Capital, surplus, and reserves as of December 31 totaled $6,233,947.95 as compared with $6,192,678.43 as December 31, 1931. Cash was $2,513,412.66; bonds and securities, chiefly securities legal for life insurance investment under laws of New York, totaled $5,126,439.01. Total liquid assets of the company thus increased from $4,869,413.69 at the end of 1931 to $7,639,951.67 at the close of 1932.

"During the past three years, the total number of the company's installment thrift certificates in force in the United States and Canada has increased more than 50,000 or better than 29 per cent; total number now in force is in excess of 220,000 distributed among some 210,000 individuals and businesses. The steady growth in public demand for conservative thrift plans has been a notable and encouraging symptom during the past three years," E. M. Richardson, the treasurer, commented.

MISSABBOTT DESCRIBES 'ARMY OF TRANSIENTS'

Cites Figures of "Moving Army" in Behalf of Cutting's Relief Bill.

WASHINGTON, Jan. 23.—(AP)—A "new army of transients" moving across the country was described before a senate committee today by Grace Abbott, chief of the children's bureau, as a growing relief problem.

The exact number of needy transients is hard to determine, she said, appearing in behalf of the bill of Senator Cutting, republican, New Mexico, for a $15,000,000 relief fund to be given the states through the Reconstruction Corporation.

Along the route of the Southern Pacific in Texas, New Mexico and Arizona, Miss Abbott said, checks at small towns in the three states showed 200 transients a day, most of them youths.

The need for relief has increased rapidly in the last few months, she said, giving these figures of meals served in November, 1931, and November, 1932, to homeless persons in the following cities:

Little Rock, Ark., 1,251 and 2,721.
Minneapolis, 211,000 and 254,000.
Omaha, 11,635 and 40,279.
San Francisco, 207,290 and 222,000.
Buffalo, 71,000 and 107,000.

Social agencies in 60 cities of 50,000 or more, Miss Abbott said, served 816,000 in October, 1932, but over a million in November.

U. S. Adds Strength To Fleet in Pacific

SAN PEDRO, Cal., Jan. 23.—(AP) Cruiser division 2 consisting of seven 6-inch gun cruisers, has been permanently assigned to the battle force here, Admiral Richard H. Leigh, commander in chief of the United States fleet, announced today.

The assignment gives the Pacific armada dominant fighting strength of the entire United States fleet. The scouting fleet, based on the Atlantic coast, will thus hereafter have as its chief combatant strength only the eight 10,000 "treaty class" cruisers.

The fleet was to sail from the harbor today for the annual war games. More than 125 vessels will take part.

Soviet Not To Expel Clergy From Cities

MOSCOW, Jan. 23.—(Jewish Telegraphic Agency.)—Clergymen of all creeds, although in the category of the declassed, will not be ordered to leave the cities in soviet Russia's purging process, if they can show that they are permanently attached to houses of worship of registered parishes, the Jewish Telegraphic Agency was informed today by authoritative quarters.

The statement was in response to an inquiry made in view of the fears of the rabbis that they would be expelled under the system of internal passports.

'BIG BUSINESS' SCORED AS FOE OF VETERANS

WASHINGTON, Jan. 23.—(AP)—The "chief concern" of organizations proposing reductions in veterans' expenditures was described to a joint congressional veterans' committee today by L. S. Ray, vice chairman of the Veterans of Foreign Wars as to "reduce income tax payments of big business interests they represent."

Ray said his organization admitted there were inequalities in legislation giving benefits to service men, but opposed the numerous suggestions for reduction.

"Wherever it can be shown that benefits are being paid improperly to veterans or their dependents, the Veterans of Foreign Wars will be the first to insist that such irregularities be corrected," he said.

$150,000 LIQUOR CARGO SEIZED ON N. Y. PIER

NEW YORK, Jan. 23.—(AP)—Liquor valued by federal agents at $150,000 was seized by customs officials today on the dock of the Seatrain Lines, pier 15, Hoboken, N. J., where it was said to have been shipped from Havana, Cuba.

The liquor, consisting of whisky and rum, was concealed in a freight car ostensibly carrying bone to be ground up for fertilizer.

The car, shipped with its contents from Havana, was consigd "To Order, New York," and the agents were unable to learn immediately to whom it was sent.

SON-IN-LAW ACCUSED IN SLAYING OF WOMAN

BIRMINGHAM, Ala., Jan. 23.—(AP)—Charles H. Walker, 32, son-in-law of Mrs. Edgar Milam, whose strangled and badly beaten body was found in a wooded section near suburban Gate City last Friday, was placed in county jail tonight on a warrant charging murder.

The warrant was sworn out by L. B. Gunnells, brother of the slain woman.

Mrs. Milam, a widow, was slain while en route to Gate City to meet two daughters, one of them, Mrs. Walker, at a dance. Physicians said death was caused by strangulation.

COTTON BALE WRAPPING AGAIN IS ADVOCATED

NEW ORLEANS, Jan. 23.—(AP)—Commissioners of Agriculture Harry D. Wilson, of Louisiana; J. C. Holton, of Mississippi, and Seth P. Storrs, of Alabama, conferred here today with bankers and businessmen, intimating a new drive may be started to secure cotton wrapping for cotton bales all over the south.

Wilson, long an advocate of the plan, said he favored sale of cotton by net instead of gross weight as a means for forcing elimination of the tare percentage per bale.

EIGHT PERSONS KILLED IN AUSTRALIAN STORM

SYDNEY, N. S. W., Jan. 23.—(AP) Eight persons were killed and widespread damage was caused today by a violent storm striking Sydney and the surrounding country.

A dam burst at Stanwell park and caused a deluge to descend on week-end campers, including one family—a father, mother and three children—and two other boys.

RACING COMMISSION RESIGNS IN FLORIDA

TALLAHASSEE, Fla., Jan. 23.—(AP)—The resignation of Roddy Burdine, of Miami, as a member and chairman of the state racing commission today was in the hands of Governor Dave Sholtz.

Burdine, who was the second chairman of the commission created when the legislature legalized racing and pari-mutuel wagering in 1931, said he resigned because of the necessity of devoting more time to his private business.

Pig's Skin Is Grafted To Boy's Crushed Foot

KANSAS CITY, Jan. 23.—(AP)—A strip of skin from the abdomen of a young pig has been used by surgeons at General hospital in a grafting experiment undertaken in an effort to save the crushed left foot of John Gentry, 6, victim of a coasting accident.

FITZGERALD AGENCY HANDLES FOREMOST

Following its consistent policy of operating strictly within the territory from which its business is drawn, Foremost Dairies, Inc., announced on Monday its appointment of the Fitzgerald Advertising Agency of Atlanta to handle all promotion for the concern. Advertising on Foremost products will begin at once.

"We believe pretty thoroughly in sticking close to home," said Paul E. Reinhold, president of the concern, who made the announcement. "Every drop of milk we sell to Atlanta is bought right here in Georgia, from carefully selected near-by dairies.

"We are going to do a lot of things here that will interest mothers tremendously. The first of these has already been done: We are producing better milk and better ice cream. We are proud of the plant we have here, now—and we are even more proud of the high level to which we have pushed all Foremost products, and we are continually improving them.

"In a day or so, we will tell children and their parents about a big party we are going to hold here this coming Saturday, to organize a club for the kiddies. It is going to be a lot of fun for all of us, but back of it is a more serious purpose that all parents will appreciate. What I mean is that while our club offers a lot of entertainment for the children, it helps them to develop in many ways. We teach safety, fair play, proper living. We encourage study in school, practice in music lessons. Children are in the forefront of our minds all the time and this is just one of the ways by which we contribute our share to the growth of the important rising generation."

Independence Bill Opposed at Manila

MANILA, Jan. 23.—(AP)—The strong movement against acceptance of Philippine independence after a transition period of about 12 years, proffered by congress, was further evidence today. The Manila municipal board voted 6 to 2 against the measure.

A resolution adopted declared the Philippine mission in Washington should have waited for the forthcoming democratic congress to obtain a more satisfactory bill.

The insular senate elected Joe Clarin to preside in case Manuel Quezon, its president, goes to Washington to fight for a bill granting immediate independence. Clarin is an ally of Quezon in aligning legislators for rejection of the present measure.

MRS. FRAZIER INDICTED IN TRIANGLE KILLING

JACKSONVILLE, Fla., Jan. 23. (AP)—Mrs. Leah Frazier, 43-year-old mother of five children, was indicted by a federal grand jury today for the murder of Miss Manona Murrell, 26, secretary to her husband, C. R. Frazier, who was suspended as chief of the government narcotic office here after the crime.

Held in jail after shooting Miss Murrell three times on the postoffice lawn, Mrs. Frazier admitted she fired the shots, saying the girl "tried to break up my home."

CHICAGO CONCERN GETS COLUMBUS P. O. AWARD

WASHINGTON, Jan. 23.—(AP)—Joseph A. Tintari, Chicago Heights, Ill., today submitted the low bid for constructing the postoffice at Columbus, Ga.

The bids were substitutes for previous bids and item No. 1 called for the use of terra cotta in place of limestone in certain places in the buildling. Item 2 called for the substitution of terra cotta for marble in the original bids. Tintari bid $187,000 on item 1 and $222,100 on item 2.

PRINCESS OBOLENSKY MARRIES AUSTRIAN

NEWARK, N. J., Jan. 23.—(AP)—The Princess Alice A. Obolensky, a daughter of John Jacob Astor and sister of Vincent Astor, was married here Saturday to Raimund Von Hofmannstehal, a native of Austria

The marriage, which became known today, was performed by Police Court Judge John C. Howe.

Mrs. Von Hofmannstehal is the divorced wife of the Prince Serge Obolensky Neledinsky Meletzky.

DO HEADACHES DRIVE YOU CRAZY?

It's the worst kind of folly to dope and drug yourself every time you have one of those blinding, throbbing neadaches. For drugs only relieve the pain for the moment, and in a little while the headache returns worse than ever and you have to drug yourself all over again. You've got to get at the cause.

Poisons created in your own body cause these severe headaches, and you must remove the poisons to get relief of a lasting nature.

By starting the new harmless Cream of Nujol treatment, today, you may free yourself from this constant torment.

This new form of Nujol is specially designed to rid you of poisons which very often cause this condition.

Cream of Nujol contains no drugs, and does not in any way interfere with work or play. It is delicious to take. Moreover, you can use this modern treatment at a cost of but a few cents a day.

Take Cream of Nujol night and morning. Begin this very night and give it a real trial. Buy it at any drug counter.

Warning

Don't be misled by false statements. Calomel, salts, mineral waters, oils, laxative pills and drugs have no effect whatever on the liver or its production of bile. The truth of this statement can be proved by consulting the authoritative medical textbooks published during the past five years.

There are only two known substances which will actually stimulate a torpid or sluggish liver to cleanse and purify itself by increasing its production of bile. Sargon Soft Mass Pills contain both of these substances, and no other advertised medicine on the American market today does contain them.—(adv.)

TOBIAS BOROCHOFF, 59, MANUFACTURER, DIES

Founder of Wire Works Was Pioneer Concern of Its Type in Georgia.

A brilliant business career was ended in the death of Tobias Borochoff, founder and president of the Southern Wire and Iron Works, who died Monday morning at the Georgia

TOBIAS BOROCHOFF.

Baptist hospital after a year of failing health. He was 59 years of age.

Mr. Borochoff was born in Odessa, Russia, in 1874, and came with his parents, Mr. and Mrs. Zachary Borochoff, to Atlanta when he was 13 years of age. He had resided here since that time.

Educated in the vocational training schools of his native land, Mr. Borochoff started a small concern on Fair street, while still a boy. That shop was gradually developed into the Southern Wire and Iron Works, one of the largest businesses of its kind in the southeast and a pioneer firm in wire and iron work in this state.

Mr. Borochoff's father died about 10 years ago, at the age of 110 years.

A leader in Atlanta Jewish organizations, he was a charter member of the Ahavath Achim and also was a member of the Shearith Israel Synagogues. He resided at 111 Fair street, near his large foundry.

Funeral services will be held at 11 o'clock this morning at the residence, with Rabbi Harry Epstein and Rabbi Tobias Geffen officiating. Burial will be in Greenwood cemetery. Sam Greenberg & Co. are in charge.

Surviving are his wife; a son, Isadore Borochoff, who is connected with his father's business; five daughters, Mrs. A. B. Markels, Mrs. Louis Borochoff and Mrs. Murray Simon, of Atlanta; Mrs. Charles Peretzman, of Miami, and Mrs. A. L. Herron, of New Orleans, and several grandchildren.

HARVARD LECTURER AGAIN NAMED CROOK

BOSTON, Jan. 23.—(AP)—Dr. Joao F. Normano, visiting Harvard lecturer on economics, was identified today by Dr. Fritz Driesen, a Berlin merchant and former associates, as Dr. Isaak Iewin, fugitive former German banker.

The identification was made in the presence of Baron Kurt Von Tippleskirch, German consul general at Boston, and Haven Parker, assistant United States attorney.

Stomach Ulcers
Caused by Hyperacidity
3-Day Relief—No Operation
No need to suffer with ulcers due to hyperacidity, distress after eating, stomach pains, gas, sour stomach, indigestion or constipation. Von's Tablets aid Nature's healing power. Get them from any Jacobs drug store or write today for full information to ATLANTA VON CO., 756 Walton Bldg., Atlanta, Ga.—(adv.)

House Increases Fund For Citizen Soldiers

WASHINGTON, Jan. 23.—(AP)—The house disregarded economies supported by the democratic leaders today and in the name of national defense voted to continue the citizens' military training camps next year. It added $2,500,000 to the war department appropriation bill for that purpose.

It likewise followed the lead of republicans and agreed to spend $572,000 more on organized reserves than the appropriations committee had recommended.

HUEY LONG PROBE DENIED BY CHIEF OF TAX BUREAU

WASHINGTON, Jan. 23.—(AP)—David Burnet, head of the internal revenue bureau, gave to newspapermen today a denial that it is making "any special investigation" of income and bank accounts of Senator Huey Long, of Louisiana.

Published reports of such an inquiry (not circulated by the Associated Press) had been called to his attention by Elmer L. Irey, chief of the intelligence unit of the bureau, who was alleged to be directing such an investigation.

"There is not a word of truth in the statement that we are investigating any senator, shadowing him in any way, tapping telephone wires or making any special investigation of his affairs," Burnet said.

"Income tax returns made by senators go through the same channels as those made by other citizens. The intelligence unit never has resorted to illegal methods in collecting evidence in tax cases."

HONDURAS, GUATEMALA AGREE ON BOUNDARY

WASHINGTON, Jan. 23.—(UP)—A century-old boundary dispute between Honduras and Guatemala was settled today in a finding announced by the special boundary tribunal presided over by Chief Justice Charles Evans Hughes, of the United States supreme court.

The decision was made under the terms of a treaty signed by Guatemala and Honduras in 1930 by which both nations agreed to accept the tribunal's verdict.

Unable to determine the exact historic boundaries of the two countries the tribunal drew a border line based partly on historic possession and partly on later developments. It also was guided by the principle of whether possessions of either country had been acquired in good faith and without invading the rights of the other party.

SMITH TO COMMAND NORFOLK NAVY YARD

WASHINGTON, Jan. 23.—(AP)—Rear Admiral St. Clair Smith was appointed today by Secretary Adams as commandant of the navy yard at Norfolk, Va.

Admiral Smith is now commander of the special service squadron in Central American waters and will be relieved of those duties by Rear Admiral Clark H. Woodward, of Atlanta, now on his way to Panama.

FEDERAL INCOME DROPS $84,504,179

Total Collection for December Is Listed at $210,995,057.

WASHINGTON, Jan. 23.—(AP)—Largely attributable to shrinkage in income tax collections, government receipts from all taxes fell $84,504,169 in December as compared with the corresponding month of 1931.

Total collections for last month were reported today by the internal revenue bureau as $210,995,057 against $295,499,227 in the previous December.

Income tax collections which totaled $256,522,096 in the last month of the 1931 year amounted to only $141,033,327 last month, a drop of $115,488,769. On the other hand the miscellaneous tax, including the levies in the new tax bill, showed an increase of $30,984,600. Collections were $69,961,730 as compared with $38,977,130 a year before.

For the first six months of the fiscal year income tax collections have fallen $272,139,601 below the amount collected in the same period of the previous year, amounting to $343,167,459. Miscellaneous taxes, reflecting the new levies, have shown an increase of $134,479,152 in the same six months, amounting to $401,270,035.

Collections continued to be disappointing from the new taxes, but it was pointed out that the income taxes will not reflect the increased rates levied in the 1932 revenue act until the March 15 payments are made on 1932 income. Of all the taxes levied by the government, 21 showed increases and 29 declines.

Tobacco taxes for December totalled $27,132,597 a decrease of $2,054,000 from November and a drop of $326,000 from December of last year. Cigarets, however, showed an increase of $72,000 over December of 1931, but a drop of $784,000 as compared with November.

The tax on bonds, capital stock issues, conveyances, etc., was $1,374,536 in December against $1,155,136 in November and the tax on stock transfers was $1,677,383 as compared with $1,986,498 in November. Lubricating oil tax was off approximately $266,000 to $1,372,055, while the gasoline tax was off $673,468 to $13,268,950.

Automobiles and motor cycles brought in $462,796 against $756,470 the previous month, but electrical energy returned $2,975,161 as compared with $2,867,080 in November. The tax on bank checks amounted to $3,642,530 against $3,835,995 the previous month. Admissions also were off in December amounting to $1,871,243, against $1,952,379.

The tax receipts on telegraph, telephone and radio messages increased, returning $1,906,040 as compared with $1,372,600 the previous month.

FUMIGATING
EXTERMINATING
TERMITE PROOFING

Home sanitation is necessary for your health's sake: Rats, roaches, ants, bedbugs and other dangerous pests are positively destroyed by our safe methods. Charges moderate. Estimates free.

WAlnut 1050

CREATORS OF SANITATION
ORKIN
EXTERMINATING COMPANY INC.

RECORD

In business every man keeps books,
They're balanced frequently,
And in their story he can read,
Success or failure—he.

So in our personal affairs,
Of this we must take heed,
If we no savings ever show,
Our books must *"failure"* read.

WHAT WE SAVE OF WHAT WE EARN IS THE RECORD THAT COUNTS

THE CITIZENS & SOUTHERN NATIONAL BANK
No Account Too Large . . . None Too Small

Copyright 1932—C&S Nat. Bank

THE GUMPS—HOLD EVERYTHING

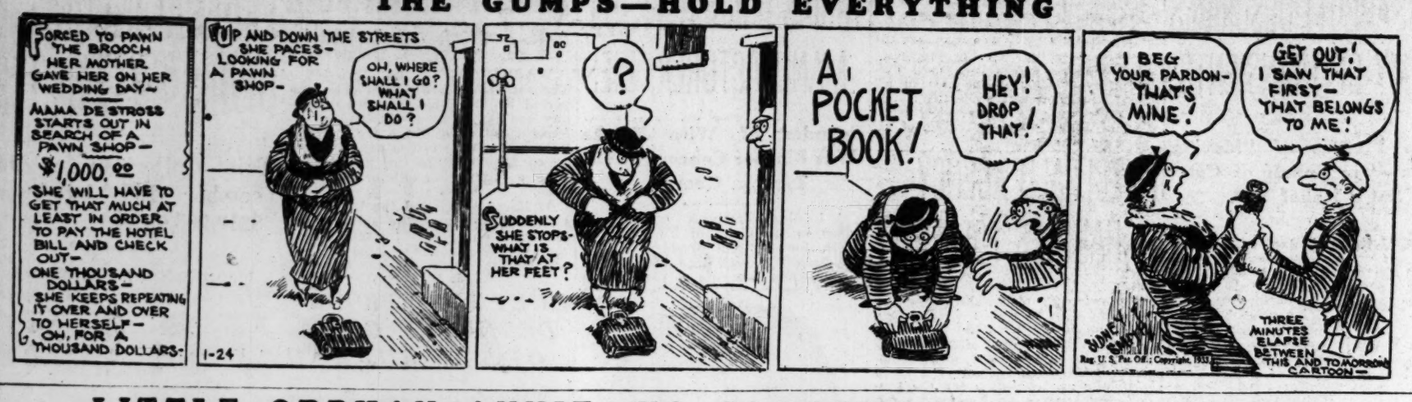

LITTLE ORPHAN ANNIE—NO CONSCIENCE TO GUIDE HIM

MOON MULLINS—A NEW RUMOR

SMITTY—A LITTLE BIG SHOT

GASOLINE ALLEY—SQUAD CAR

WINNIE WINKLE, THE BREADWINNER—X-RAY MARKS THE SPOT

Someone to Love

—by Vernie Connelly—

SYNOPSIS.

After Kay Bishop's high-powered roadster crashes into June Varick's coupe on Pilot Knob in the Ozarks, both girls return to consciousness in June's home in the town of Rolla, where they are cared for by June's father, Dr. Varick. Kay's arm is broken and June's leg is in splints. Under her mother's will, Kay will inherit a large fortune if she does not marry against the wishes of her brother, Bruce, who is five years older. She will soon be 21. Kay warns June not to fall for Bruce when he arrives, as he has no use for girls. Bruce does not approve of Ramon Iovieno, an impoverished young Italian count, whom Kay met abroad. She wires him secretly and he hurries to Rolla, but leaves after seeing her twice in Bruce's absence. When Kay's arm mends and she and the tall handsome Bruce are about to leave, he will not admit even to himself that he is in love but he asks June if he may come to see her, and June is thrilled when he kisses her good-bye. June is lame when the splints are removed. Dr. Varick dies suddenly as he is about to take her to New York to the famous Dr. Henderson, his classmate. When she goes to New York later, Bruce anticipates her every want. Dr. Henderson operates successfully. When she is dismissed from the hospital unexpectedly on Christmas Eve, she thinks Bruce has been unable to return from a business trip to California. She is blue and depressed in her hotel room, when he telephones, asking her to dine with him. She meets him in the lobby. Bruce tells June he loves her but asks her to wait until he is sure of himself. He takes her to Kay's New Year's Eve party at the Gilt Cage. Kay drinks too much, quarrels with Bruce, leaves the night club and disappears. She is wearing very valuable jewels and has drawn $25,000 from the bank. NOW GO ON WITH THE STORY.

INSTALLMENT XV.

He took a keyring from his pocket and detached a key. Then he reached for her purse, and slipped it inside. "There you are. When the strain gets too great, you can sneak off up here for a rest. It's a good hideaway, isn't it?"

"Thanks. I might do it, at that. Now, I really do have to go home. . . ."

Kay had been missing more than a week. The police of an entire nation, as well as the press, were exhausting every resource to solve the mystery. Up to now, every clue had proved false. But any hour the truth might become known. It was this that terrified June, brought her nerves to a point where she jumped when the telephone rang or a maid knocked on the door.

That was the beginning of a great loneliness, which ended in one of the strangest set of circumstances that a girl fresh from the country ever encountered. When the dinner hour came the night after Bruce sailed, she experienced for the second time that appalling feeling that comes around this time to one alone in New York—any large city, in fact—between six and seven.

The next evening was worse, and at the end of the third day, June was at the breaking point. The thought of eating alone terrified her. She put on her hat and went to sit downstairs. She bought a paper in the lobby, then sat down in one of the armchairs. Pretending to read, she was, in reality, studying the people, many of whom were evidently in the same mood she was.

It was men, for the most part, who sat there. She had no thought of making casual acquaintances. She was there, because it was the center of activity.

She was trying to bring herself to the point where she would go up the few steps that led into the big, cold main dining room. But she would rather go without food; it was tasteless, unsavoured by companionship.

Then, the strange, rather weird thing happened which was to lead to such singular changes in her life. A man with black, crinkly hair, light blue eyes, and a tiny mustache sat in the chair next to hers. Curiously, she had watched him take a handkerchief from his pocket, and surreptitiously behind the barricade of his paper, wipe his eyes. They were red and bloodshot. Also, he did not turn his opened paper. She noted his long hands, the sensitive fingers.

Then she gave a sudden gasp of horror. The paper was still held before his face, with one hand. The other held a small vial, which he was placing to his lips.

Intuitively, she reached forward and her hand closed over the bottle.

"Don't!" she said.

It all happened so suddenly, yet quietly, that the incident went unnoticed. But simultaneously with June's reaching for the bottle, a heavy hand was laid on the man's shoulder.

"Don't make a fuss," said a house detective. "Come back here to the office—I want to talk to you." Clutching the bottle, June followed, closing the door behind her.

"Now, what's the idea tryin' to croak in the middle of a hotel lobby?" demanded the officer, towering over the shaking figure of the man slumped in a leather armchair. His forehead was beaded with perspiration, the bloodshot eyes were glazed with misery.

"Don't be cruel," June exclaimed. "He's unhappy."

"You'd better be after thankin' the young lady for savin' your life—if it is worth savin'," the detective said.

"It isn't," the man muttered, mopping his wet brow with a fine linen handkerchief.

"Come now, what's the idea of sittin' down in the middle of a lot of folks and takin' poison?"

"The truth is," the man blurted out, prodded by questioning, "I was too damned lonesome to stay by myself long enough to commit suicide."

"You can't get away with that, buddy . . ."

"How do you know he couldn't be that lonesome?" demanded June. "I'm lonesome myself . . ."

The man straightened himself and looked at June for the first time. "Then you know," he began slowly, "when dinner time comes . . ."

"Yes, I do; but I wouldn't take my life . . ."

"Maybe you have hope . . . I've lost everything . . ."

"The depression, eh?" queried the officer, a little more kindly. "It gets a lot of good ones. Are you a guest of the hotel?"

"Yes, I'm in 2640. My name is Hart." He stood up, eyeing June with the bottle in her hand.

The officer reached for it. "Give it to me, Miss—he won't be needin' it in this hotel. You better check out, Hart."

"Let him alone," June said "I think you are making a mistake. Mr. Hart, would you like to take me to dinner in the grill downstairs?"

"Now, Miss, a nice girl like you shouldn't be takin' up with a suicide bum . . ."

I don't think he's a bum, officer. Something has made him terribly unhappy—can't you see? Will you come?" She directed the latter question to Hart.

"You are very kind," he answered. "But why do you bother about me?"

'I came from a small town—it's a habit. We do bother about people, and help them if we can."

The officer looked from one to the other, perplexed. "Well, see that you don't go gettin' fresh with the young lady," he said severely.

"I won't, I promise you. I appreciate the fact that she is giving me the memory of a great human kindness to take with me into the next world."

Hart squared his shoulders as he held open the door for June to pass out. "Thank you for your courtesy," he said to the officer, ironically, and a note changed hands. "I won't disgrace your hotel—at least, not tonight, if you'll be good enough not to report the matter."

"That'll be all right, sir I guess you've got your senses, now. Good luck to you, sir."

Downstairs in the quiet atmosphere of the English grill they found a corner table. Not more than a dozen people were in the place.

As he ordered the steaks June had recommended, his hands visibly shook. She said nothing for a few minutes, giving him time to collect himself.

Don't talk now—drink your bouillon first," June urged. 'You haven't been eating, have you?"

"No. Not for days. Before that I was drunk for a week. But drunk or sober, I never seem to forget . . ."

"There are a lot worse things than losing your money."

"I know . . . that's why I am like this. It wasn't my money I lost . . . it was my wife and child . . ."

'Oh!" June's eyes were soft with pity. "I'm sorry . . ."

"They didn't die. She divorced me."

He stared at the steak the waiter brought in. "I'd like to please you by eating that," he said, "but honestly, it would choke me." His eyes were swimming with tears.

June probed her mind for some answer that would bring him out of his morose self-pity. "I know how you feel—my father died, and I thought I couldn't eat. But a friend persuaded me to try, and I was surprised to find that I actually enjoyed food again."

Her sincerity and youthful appeal touched him, and she had the satisfaction of seeing him eat a fairly hearty meal. Some of the tenseness that had twisted his face into haggard lines relaxed.

"You said something about being lonely," he said over his coffee and cigaret, "so you'll understand what I am talking about. My home is in the west—San Francisco. Business brings me east several times a year. And I happen to be one of those male nuts who thinks home is a little heaven, and my wife and baby the best ever. After two or three weeks away from home it's pretty near unbearable.

"Last spring my trip was unusually prolonged, and I was exceptionally lonesome. One evening I came downstairs around six, and I felt I'd die if I had to eat dinner alone . . ."

"I know just how you felt—I was that way tonight."

"Then go home, if you've got a home. You'll get in trouble picking up men as you have me tonight."

"I never did such a thing before."

"That's just it. There's a first time for everything."

"Go on with your story."

He lit another cigaret, and his hands shook even more than before, she thought.

"This particular evening I started into the dining room, and turned around and walked out again. I decided I'd go out and walk around a little. Then I met an old friend, a chap I went to college with, and I nearly wrung his hand off. He was equally glad to see me, for he had staged a party—speakeasy dinner, Harlem night club, and the rounds. A man had disappointed him at the last minute. He scarcely asked me if I'd join him, but rushed me uptown to his hotel apartment.

(Copyright, 1933, for The Constitution.)

(Continued Tomorrow.)

Aunt Het

"None o' the women at Amy's party was in a hurry to get home. They just wanted to get away so they could speak their mind about the refreshments."

(Copyright, 1933, for The Constitution.)

SALLY'S SALLIES

A rolling stone knows no boss!

JUST NUTS

Today's Cross Word Puzzle

ACROSS.

1 Precipitous rock or bank.
5 Fragment.
10 Elderly woman.
14 Variety of perch.
15 Tranquillity.
16 Metal.
17 Pieces out.
18 Bury.
19 Sell.
20 Discourses at length.
22 Slices of beef.
24 Date of Roman calendar.
25 Lustrous crystalline mineral.
26 Incurs expense.
29 Slovenly.
33 Commerce.
34 Ornamental badge.
35 Facility.
36 Equip.
37 Distended.
40 Triumph.
41 Frosts.
43 A sign.
44 Item of property.
46 Pass through interstices.
48 Guides.
49 Roguish.
50 Lean on one side.
51 Young bird of prey.
54 Gave rise to.
58 Seed covering.
59 Greek epic poem.
61 Heart.
62 African river.
63 Spirit.
64 Labor.
65 River in the Vosges.
66 Consumer.
67 Type of snowshoe.

DOWN.

1 Hastened.
2 Fuel.
3 Imitates.
4 Annul.
5 Backbones.
6 Coins.
7 Catches rodents.
8 Expert aviator.
9 Exude moisture through the the pores.
10 Varied.
11 Scope.
12 Religious recluse.
13 Purposes.
21 Affixed.
23 Find new outlet for.
25 Lists of candidates.
26 Rob.
27 Cost.
28 Impetuous.
29 Circumstance.
30 Part of a ship's bow.
31 Willow which furnishes basket twigs.
32 Nicks.
34 Laziness.
38 Indolent.
39 Reckoned.
42 Not so large.
45 Chooses.
47 Previous to.
48 Transmitter.
50 Hoist.
51 Brings forth young.
52 Solo part in cantatas.
53 River in New Mexico and Arizona.
54 Bound.
55 Chessman.
56 County in New York.
57 Expunge.
60 Meadow.

Solution of Yesterday's Puzzle.

A	L	M	S		C	L	E	W		M	I	M	E	R
P	O	U	T		H	U	M	E		A	N	O	D	E
A	C	R	O	P	O	L	I	S		L	A	D	E	N
C	H	E	V	E	L	U	R	E		A	M	E	N	T
E	S	S	E	N	E			R	I	G	O	R		
				C	R	O	P		C	A	R	A	F	E
G	R	A	C	E		M	O	R	E		A	T	E	N
R	A	L	E		T	E	L	A	R		T	O	A	D
A	R	I	L		I	R	K	S		C	A	R	T	S
S	E	M	E	L	E		A	P	A	R				
		E	B	E	R	S			R	E	V	E	R	T
G	E	N	R	E		A	C	C	I	P	I	T	E	R
A	L	T	A	R		P	R	O	S	E	C	U	T	E
S	L	A	T	E		P	E	R	E		E	D	I	T
H	A	L	E	D		Y	E	A	S		S	E	A	S

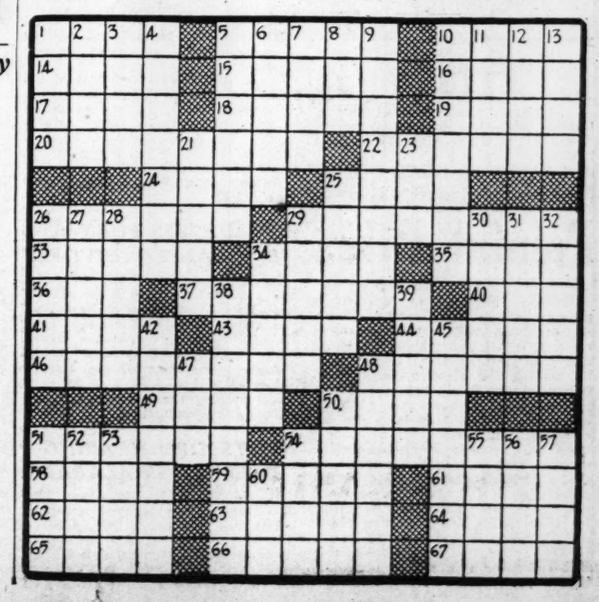

FORLORN RIVER :: :: :: :: Marvie Is Excited :: :: :: :: :: :: By Zane Grey

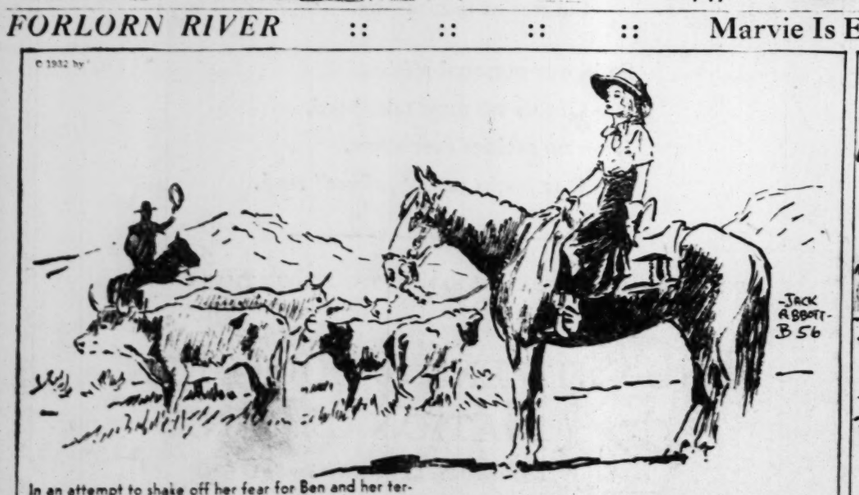

In an attempt to shake off her fear for Ben and her terror of Setter, Ina spent much of her time in the saddle, watching her father's cowboys herding stock. She loved the life, and her fears vanished as her interest grew keen in the intricate riding necessary to round up some particularly obstinate steer. She even grew to love the stolid, plodding shorthorns.

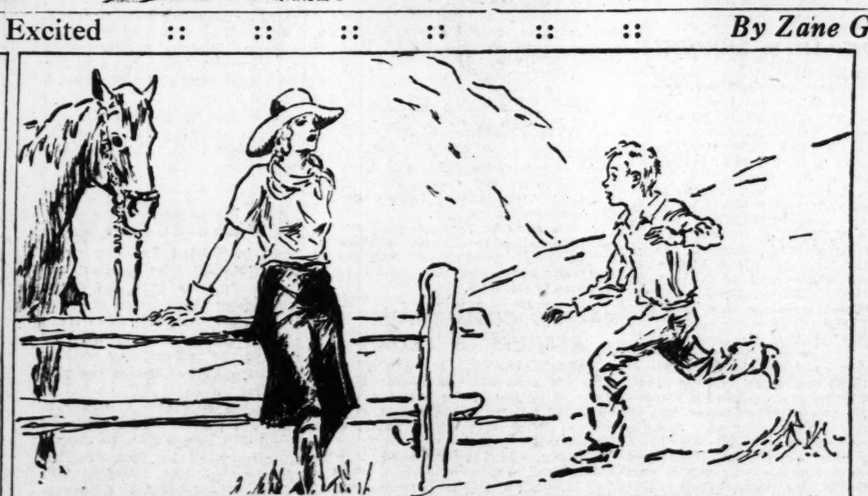

One afternoon after she had ridden in from the range, her mind lost in thoughts of the future, Marvie came running breathlessly up to her.

"Say, Ina," he panted, "Dad's home. An'—an' that pop-eyed sheriff, an' that other sour-lookin' one are with him, and are givin' him some paper to read. Come on."

State Mission Study Institute To Be Held by Baptists Feb. 14

Of unusual interest to the Baptists of Georgia is the announcement that Mrs. Una Roberts Lawrense, noted teacher and writer, will be the featured speaker at the state mission study institute to be held in Atlanta at the First Baptist church February 14, 15, 16.

Mrs. E. M. Bailey, state mission study chairman of the B. W. M. U., and director of the institute, states that an excellent faculty has been secured, including some of the outstanding teachers in the state, the members to be announced later. Mrs. Ben Thompson, state B. W. M. U. president, will address the training school on the opening day.

The usual method books will be used in the classrooms by the faculty members, augmented by the open forum to be conducted by various chairmen of the state departments of Baptist work. Mesdames B. L. Bugg, W. W. Stark, W. T. Martin, C. F. Cater, J. C. Lanier, W. T. Henry, W. J. Neel and George Westmoreland will lead the discussions, or give information on their respective chairmanship activities.

Various Baptist ministers and all the missionaries in Atlanta who have returned from foreign fields will take part in the institute and training plans for future leaders.

Mrs. Boyd D. Quarles, general chairman of institute plans, announces the following committees: Faculty and program, Mrs. E. M. Bailey, Mrs. James D. Rhodes; books and literature, Mrs. Ryland Knight, Mrs. Gordon Singleton; hotels and transportation, Mrs. J. H. Zachry; exhibits, Mrs. Julius Smith, Mrs. G. C. Green, Mrs. Hudson Thomas; registration, Mrs. S. L. Astin, Mrs. Paul Etheridge; lunch and finance, Mrs. J. W. Awtry; publicity, Mrs. L. O. Freeman and Mrs. A. F. McMahon.

Mrs. L. O. Freeman, state publicity chairman, requests all W. M. U. societies to help advertise the three-day institute and requests the leaders to take advantage of the unusual opportunity to have Mrs. Lawrence as a teacher.

Rabun Gap-Nacoochee Guild Meets Next Friday at North Ave. Churchhouse

The Rabun Gap-Nacoochee Guild meets Friday, January 27, at 10 o'clock in the North Avenue Presbyterian church house. Mrs. Murray R. Hubbard, first vice chairman, urges members to be present and that group leaders attend to renewals of memberships in their groups. As the Guild is divided into groups of 10 members each, she appeals to each director to complete a group of 10 new members.

The Guild is endeavoring to raise a part of the $30,000 necessary for maintenance of Rabun Gap-Nacoochee school, according to the proviso of the Carnegie Corporation's recent offer of a fund to buy muchly needed equipment at the school. The $30,000 must be raised by June 1.

The school is a farm plan school, where families of unfortunate mountain people are given an opportunity to earn their living. Andrew Jackson Ritchie, agricultural supervisor of the school, is assisted by Dr. J. K. Coit in the academic department.

Officers of the Guild are Mrs. J. J. Goodrum, chairman; Mrs. Murray R. Hubbard, first vice chairman; Mrs. Howard McCall, second vice chairman; Mrs. Arthur N. Anderson, recording secretary; Mrs. W. F. Minnich, corresponding secretary; Mrs. George Denman, treasurer; Mrs. John Mullin, auditor, and Mrs. Thomas K. Wrigley, press chairman. Directors include Mesdames W. S. Elkin, Morris Brandon, Lane Young, S. M. Inman, Bulow Campbell, H. G. Hastings, J. Sprole Lyons, Hugh McKee, Stuart Witham, Phinizy Calhoun, Herbert Halverstadt, T. Guy Wolford, C. E. Harrison, W. L. Crawford, of Albany; Edwin A. Caldwell, of Monroe; S. H. Sibley, of Marietta; W. D. Lamar, of Macon; W. C. Vereen, of Moultrie; Mike Powell, of Newnan; Harry Hodgson, of Athens; R. H. Berry, of Rome, and Miss Jesse Candlish. Group leaders are Mesdames, W. F. Minnich, S. B. Mitchell, J. J. Timlin, S. M. Sibley, J. L. Rankin, C. Fred Stone, Russell Hoyt, E. G. Clary, L. S. Waddell, Frank Wilkerson, B. C. Wilkerson, J. J. Goodrum, Murray R. Hubbard, Arthur Anderson, H. G. Hastings, George Denman, Lucius Shedden, John Mullin, W. L. Crawford, of Albany; P. H. P. Lane, of Philadelphia, Pa.; Will Watt, of Thomasville; W. J. Powell, of Thomasville; Julian Cummins, of Rome; R. H. Berry, of Rome; W. C. Vereen, of Moultrie; Mike Powell, of Newnan; E. A. Caldwell, of Monroe, and Misses Bessie Corbin, Mary Fraser and Dorothy Pomeroy.

Kappa Alpha Delta Entertain at Tea

Members of the Kappa Alpha Delta sorority entertained at an informal tea Sunday afternoon at the home of Miss Eleanor Rexford at 756 Cumberland circle.

The event assembled members of the sorority who are Miss Kathleen Duncan, president; Miss Betty Mills, vice president; Miss Mary Virginia Head, treasurer; Miss Dorothy Willis, secretary, and Misses Mary Whitehead, Ruth Egmore, Mary Hill, Mae Ivey, Dorothy Roberts, Marguerite Freeman, Frances White, Margaret Walden, Kathryn Herder, Bobbie Fowler and Eleanor Rexford.

Jenny Lyn Club.

The January all-day meeting of the Jenny Lyn Sewing Club was held at the home of Mrs. Will Chambers on Plum street, with all members present. Pictures of members were made and luncheon was served. February meeting will be held at the home of Mrs. Pat Hendrick on Hemphill avenue.

Atlanta Girl Weds Charlotte Man in S.C.

CHARLOTTE, N. C., Jan 23.—Announcement has been made here by Mr. and Mrs. J. C. Williams, of Atlanta, formerly of Charlotte, of the marriage of their daughter, Lucile Virginia, to William M. Smith, of Charlotte, the ceremony having taken place at York, S. C., January 5.

The bride, who possesses a winning personality, received her education in the city schools. The bridegroom is the son of Mr. and Mrs. D. M. Smith, of Albemarle, and was educated at North Carolina State College, at Raleigh. He is connected with the C. W. Upchurch Company.

After the ceremony Mr. and Mrs. Smith spent several days in Asheville and other North Carolina resorts. They are making their home in Charlotte.

Methodist Guild.

The guild of the First Methodist church meets Friday, January 27, at 3 o'clock, with Mrs. Charles Winship, 40 Montclair drive.

Hastings' Annual

Rose Sale!

Lowest prices ever offered on our hardy, 2-year nursery grown Roses, guaranteed to live and bloom this season.

28c Each

4 for $1

Two-Tone
President Hoover

Pink
Pink Killarney, Mrs. Charles Bell, Paul Neyron, Pink Radiance.

Yellow
Duchess of Luxemburg, Lady Hillingdon, Sunburst

Red
Etoile de France, General Jacqueminot, His Majesty, Red Radiance.

White
Dbl. White Killarney, Frau Karl Druschki, K. A. Viktoria

Climbers
American Beauty, Dr. W. Van Fleet, Paul's Scarlet, Silver Moon.

Talisman and 50 other varieties, 35c, 3 for $1

Mail orders—Add 15c to each order for postage and packing.

H. G. HASTINGS CO.

"Everything for the Garden"

MITCHELL AT BROAD WA. 9464

Mrs. Ray Lesem To Be Honored At Bridge-Luncheon

Mrs. Ray Lesem, of St. Louis, Mo., who is visiting her daughter, Mrs. Robert W. Underwood, at her home on Cascade avenue, was honor guest at the bride-luncheon given Monday by Mrs. Underwood. Yellow and white flowers were used on the table and the color motif was reflected in the details of the luncheon.

Invited to meet Mrs. Lesem were Mesdames J. K. Danbury, C. J. Griggs, A. S. Crumley, C. L. Parsons, Hattie Pierce, A. H. Wimberly, Clifford Smith, Kearney Moore, Rupert Kelley, C. W. Jordan, J. B. Anchors and M. H. Hopkins.

Mrs. Wiliam Carder's bridge-luncheon last week complimented Mrs. Lesem and was given in a private dining room at the Frances Virginia. Top score prizes were won by Mesdames R. K. Walthall, James Northern and Robert W. Underwood.

Mrs. Lesem, the honor guest, was presented an attractive gift, and consolation prizes were awarded Mesdames A. H. Wimberly, A. B. Moss, Comer Parsons and C. D. Fink.

Witches' Club Holds Annual Luncheon

The annual get-together luncheon of the Witches' Club was held at the Henry Grady hotel last Tuesday. The place cards were made and presented the club by its beloved friend, Miss Eugenia Weaver.

The president, Mrs. Alfred M. Turner, presided, and introduced the special guests of the occasion, including Mrs. John McDougald, president of the Fifth District Federation of Women's Clubs; Mrs. Murdock Walker, president of the City Federation; Mrs. J. W. Gholston, president of the Georgia Federation; Mrs. Wright, state representative of the Delphian Society; Mrs. A. O. Woodward, Mrs. Mary J. Blackburn, poet-laureate of the club; Miss Eugenia Weaver, Miss Nettie Higginbotham and several guests of members.

Three past presidents were present, Mrs. Charles A. Willams, Mrs. W. W. Murphy and Mrs. E. E. Hughley, founder of the club. Interesting and instructive talks were made during the luncheon and a resume of the outstanding activities of the club since its actual beginning in 1914 were given by Mrs. Hughley and Mrs. James A. Erwin, historian, and in its 18 years of existence, with a limited membership of 20, over $30,000 has been spent in aiding the every worthy call of assistance by donation by individuals and organized relief associations. Vocal selections were rendered by Miss Hettie Higginbotham, the club's blind protege, playing her own accompaniment. Mrs. Robert Blackburn gave several readings and dedicated a lovely poem of her own composition to the club.

Young People Present Program.

Young people's organization of the W. M. U. of the Druid Hills Baptist church presented the program for the W. M. U. at the Monday meeting. About 60 children took part on the program. The program was arranged and presented under the leadership of Mrs. L. A. Weekley, third vice president of the W. M. U.

The Sunbeams, under their leader, Miss Dorothy Johnston, dramatized the story "Jesus Loves All Nations." Little three-year-old Mary June Cagle sang a solo, after which Miss Frances Felder introduced the Sunbeams of different nations.

Under the direction of Miss Nancy Wallace, Mrs. John S. Weaver and A. B. Padgett, the junior and intermediate G. A.'s, assisted by the R. A.'s, presented a play adapted from Robert Browning's poem, "Pippa Passes." Those who took leading parts were Bessie Astin, Henry Blankinship, Martha Ewing, Katherine Newton, Roberta Spratlin and Berry Stockbridge, assisted by the Junior and Intermediate G. A. choir, with Miss Betty Stradley and Miss Margaret Spratlin as soloists.

Dr. Louie D. Newton read the names of 24 girls who had attained the rank of Madin and that of Miss Roberta Spratlin, who held the honor of "Lady-in-Waiting."

Miss Frances Smith Is Hostess At Tea.

Miss Frances Smith entertained at a vanishing tea last Thursday at her home on Langhorn street for the benefit of Martha Chapter No. 128, O. E. S., and was assisted by her mother, Mrs. Ozella Smith. Top score in the bridge game was awarded Mrs. John Cowden and consolation went to Mrs. Laura Alexander.

Those invited were Mesdames L. M. Ahern, Laura Alexander, Nona Boswell, John Dodd, Winnie Gorman, Margaret Kilian, Mamie Knight, Berta Layton, Clara Pope, J. W. Styring, Ozella Smith and Miss Frances Smith.

Mr. Clark Host.

George Jackson Clark was host at a dinner party last Wednesday evening at the Piedmont hotel. Two attractive features of the table were the engraved place cards set in miniature frames and the centerpiece of roses and carnations.

Covers were placed for Dr. Ricardo Mestre, Dr. T. A. Wayland, Mr. and Mrs. Hunter M. Fowlkes, Misses Edith M. Hall, Irene McCoy and Rebecca Moses.

Tillman—Forrester.

THOMASVILLE, Ga., Jan. 23.—Mr. and Mrs. S. A. Tillman announce the marriage of their daughter, Eleanor, to F. L. Forrester, also of Thomasville, on Friday, January 20.

Best Remedy for Cough Is Easily Mixed at Home

Saves $2. So Easy! No Cooking!

You'll never know how quickly a stubborn cough can be conquered, until you try this famous recipe. It is used in more homes than any other cough remedy, because it gives more prompt, positive relief. It's no trouble at all to mix and costs but a trifle.

Into a pint bottle, pour 2½ ounces of Pinex; then add granulated sugar syrup to make a full pint. Syrup is easily made with 2 cups of sugar and one cup of water, stirred a few moments until dissolved. No cooking needed. This saves two-thirds of the money usually spent for cough medicine, and gives you a purer, better remedy. It never spoils, and tastes fine.

Instantly you feel its penetrating effect. It loosens the germ-laden phlegm, clears the air passages, and soothes and heals the inflamed membranes. This three-fold action explains why it brings such quick relief in severe coughs.

Pinex is a highly concentrated compound of Norway Pine, used for generations for its healing effect on throat membranes. It is guaranteed to give prompt relief or money refunded.

Mother and Sturdy Little Son

Mrs. Harold Richard Johnson Sr., is pictured with her handsome little son, Harold Richard Johnson Jr., who celebrated his first birthday anniversary recently at the home of his parents on Atlanta avenue, Decatur. Photograph by Kenneth Rogers, staff photographer.

Mrs. Lester Honors Mrs. James Kraft In Hapeville, Ga.

Mrs. C. C. Lester entertained at a bridge party Saturday afternoon at her home on Central avenue in Hapeville, honoring Mrs. James Kraft, of Kansas City, Mo. Mrs. Kraft was the former Miss Mary Simpson, a popular member of Hapeville society, who, since her marriage, has resided in Kansas City. Top score was won by Miss Edna Burks. A gift was presented Mrs. Kraft. Those present were: Mesdames W. J. B. Cherry, Johnnie Stith, Bill Seviers, Fred Herschelmann, Wilbur Pope, B. A. Bishop, C. E. Bennett, Spencer Jacobs, Royston Settles, James Kraft, Misses Margaret McGuire, Sara Smith, Wilma Gifford, Catherine Dunn, Edna Burks and Louise Garrison.

Lawrence Campbell left Friday by airplane for Newark, N. J., to be gone a month.

Mrs. Will Harrison was hostess to the Rosa Driver circle of the Methodist church Tuesday afternoon at her home on Virginia avenue.

Mrs. Luther Lewis, of New York city, arrived Wednesday to visit Mr. and Mrs. Oliver Huie on Atlanta avenue.

Mrs. Jere A. Wells will attend the state executive board meeting of the Parent-Teacher Association, which convenes in Columbus, Ga., on January 23. Mrs. Wells is the capable state treasurer.

Mrs. J. C. Ragsdale, Mrs. Earl Ragsdale, Mrs. Harris Ragsdale and Mrs. Sallie Roberts spent Sunday in Marietta, Ga.

Mrs. Eunice Thornton, of Birmingham, Ala., returned to her home this week after a pleasant visit to Mrs. J. B. Parham.

Mrs. Laura De La Pierre, of Winder, Ga., spent Tuesday with Mrs. J. B. Parham on Hamilton street.

Mrs. L. M. Hall was hostess to the Book Club Friday at her home on Whitney avenue in Hapeville. In an authors' contest Mrs. G. D. Higginbotham and Mrs. E. Marvin King won prizes. Those present were: Mesdames D. H. Brown, P. T. Reddick, L. M. Hall, E. M. Colwell, Forrest Garrard, E. M. King, Raymond Cathy, L. T. Carter and W. J. Gower.

The Idle Hour Club met Thursday with F. E. Hogan on Atlanta avenue.

J. C. Ragsdale, Earl Ragsdale and Harris Ragsdale spent the week-end in Holly Springs, Ga.

Mrs. W. W. Bobo, Mrs. Harmon Scott, of College Park, and Mrs. Kate Williamson, of Birmingham, Ala., were the dinner guests Friday of Mr. and Mrs. L. A. Bobo on Dargan street in Atlanta.

Mrs. W. M. Twiggs is ill at the Georgia Baptist hospital following an operation.

Mr. and Mrs. Golden Shadburn and little daughter, Wynelle, of Buford, Ga., were week-end guests of Mrs. Bonnie Rowe on Central avenue.

T. R. Moses, of Atlanta, made his home with Mrs. J. B. Stewart while coaching the play, "Molly's Idea," which was presented at North Avenue Hapeville school Friday and Saturday night.

Little Malcomb Huie is convalescing from a tonsil operation in Oleander, Fla.

Mrs. Henry Burke entertained her circle of the missionary society Monday at her home on Margaret street.

Mrs. Ashton Rudd arrived Sunday from Valley Forge, Va., to visit her parents, Mr. and Mrs. Thomas Lewis, on Virginia avenue.

Mr. and Mrs. Harold Sims announce the birth of a daughter on January 3.

Georgia Women Plan Membership Tea.

NEW YORK, N. Y., Jan. 23.—The Society of Georgia Women of New York will give a membership tea Saturday afternoon, January 28, at the home of the president, Mrs. John P. Carson, 14 East 90th street. The society, of which Mrs. Franklin D. Roosevelt and her daughter, Mrs. Curtis Dall, are members, was organized only last summer and already has a substantial membership. Georgia women in New York are eligible and are invited to communicate with the treasurer, Mrs. Bayard J. Butts, at 1 East 42nd street, or the secretary, Mrs. William A. Worsham, at Jackson Heights, for additional information concerning the activities of the society.

Miss Glass Heads Bessie Tift Freshmen.

FORSYTH, Ga., Jan. 23.—Miss Sara Page Glass, Sylvania, was elected president of the freshman class at Bessie Tift at the quarterly class election recently. The freshmen elect three presidents for the year, one each quarter. Miss Glass will serve for the winter quarter and will be eligible for re-election. Miss Rebecca Crawford, of Lincolnton, is the outgoing president.

Bessie Tift Glee Club will sing at the First Baptist church of Griffin today and President Aquila Chamlee will preach at the morning service. Interesting posters and bulletins of the college will be on display at the church.

Rebekah Lodge No. 8 Installs Officers.

Officers of Patriotic Rebekah Lodge No. 8 were installed Thursday evening on the roof garden of the Ansley hotel, with Mrs. Mattie Holt, vice president of the Rebekah assembly, as presiding officer, assisted by the following: Miss Laura McArthur, warden of the Rebekah assembly, warden; Mrs. W. R. Beattie, past president, recording secretary; Mrs. L. E. Walthall, financial secretary; Fletcher Laird, grand treasurer, treasurer; Mrs. Maude Hughes, past president, marshall; Mrs. H. D. Haralson, past warden, conductor; Mrs. H. H. Harden, chaplain; Mrs. Simpson, inside guardian; D. L. Nichols, past grand master, outside guardian; Mrs. Jessie Pitts, musician.

Officers installed were as follows: Mrs. Mary Smith, noble grand; Mrs. Floy Anderson, vice grand; Mrs. Eunice Mossie, recording secretary; Mrs. Eula Jett, financial secretary; Mrs. Nell Roberts, treasurer; Mrs. Clara Souter, warden; Mrs. Bertha Gossett, conductor; Mrs. Mae Roberts, chaplain; Mrs. Loretta Scates, right supporter noble grand; Mrs. Robert Wade, left supporter noble grand; Mrs. Minnie Kendrick, right supporter vice grand; Mrs. Ethel Durnell, left supporter vice grand; Miss Josephine Pause, musician; Miss Ann Steed, inside guardian; Virgil Cook, outside guardian.

Mrs. Ann Walder, the retiring noble grand, was presented with a past noble grand's pin from the lodge, by Mrs. Mattie Holt, vice president of the Rebekah assembly.

Boys' High P.-T. A. Begins Study Course.

In keeping with the program outlined for the year for Boys' High P.-T. A., a course of study of parent-teacher methods will be organized this morning at 10:30 o'clock at the home of Mrs. R. A. Long, 1082 St. Charles place. The course embraces an intensive study of every phase and department of the Parent-Teacher Association movement. Instructions will be given by leaders of the organization in the city and fifth district. Parliamentary drills will be given by Mrs. Ralph McClelland, newly appointed parliamentarien of Boys' High P.-T. A.

The purpose of this training school is to give a general knowledge of Parent-Teacher Association work, and to discover and develop leaders in the organization. The P.-T. A. handbook will be used as a textbook.

Every mother interested in this work should enroll. All members of the P.-T. A. in the city are invited and Boys' High mothers are urged to attend.

For further information phone Mrs. Charles A. Moye, Walnut 3544, chairman of Boys' High school of methods, or Mrs. R. A. Long, Hemlock 0923-W, president of the association.

Miss Camilla Huguley Honored at Dance.

Mrs. Gaines Huguley Jr., of Columbia, Ga., entertained at a surprise dance Saturday evening at the home of her parents on Church street, Decatur, in honor of her sister, Miss Camilla Huguley. The Valentine idea was carried out in decorations and refreshments. Miss Corinne Huguley, dressed in Valentine costume, served punch.

Those present were Misses Kathleen Elkin, Alice Walker, Kitty Allen, Charlotte Behm, Ruth Slack, Lillie Sheppard Davis, Jane Turk, Lorine Kirkman, Betty Jean O'Brien, Anne Kirkland, Mary Brooks Folger, Martha Moore, Elizabeth Ledbetter, Camilla Huguley and Dick Heaton, Barton Hoag, Tom Kell, Bill Kirby, Bill Stead, Bill Turk, Sam Sevier, Freeman Simmons, Robert Hale, Ben Burgess, Joe Carver, Charles Carver, Merk Smith, Jack Crown, Billy McGuire, Donald White, Julius Le Hardy, Harold Morris, Claud Nelson, John Huges and Martin McLain.

Hapeville Pre-School.

Hapeville Pre-school Circle of the North avenue section met recently at the home of Mrs. Edwin Johnson with the president, Mrs. Ed Beatenbough, presiding. Several subjects on child welfare were read and discussed by the circle. Delicious refreshments were served. Those present were: Mesdames Henry Hambrick, Robert McCord, Eddie Beatenbough, Ned Pittman, Frank Marks, Charles Bingham, Brown Tyler, John Ness. The next meeting will be held at the home of Mrs. John Ness.

For Miss Flythe.

Misses Margaret and Mary Sage entertained at an informal buffet supper Sunday evening at their home on Peachtree street, honoring Miss Frances Flythe, of Washington, D. C., who is the guest of her aunt, Mrs. Charles Love.

Assisting in entertaining was the hostesses' mother, Mrs. Elizabeth T. Sage.

Hadassah Delegates To Attend Conference In Savannah, Ga.

The official list of delegates appointed to attend the southern regional conference of Hadassah, to be held in Savannah on February 12 and 13, was announced Monday by Mrs. I. M. Weinstein, the chairman, at the meeting held by Atlanta chapter of Senior Hadassah at the Jewish Progressive Club. Mrs. M. L. Kahn is the official delegate, and Mesdames H. Jacobs, Harry Mattel, Irving S. Goldstein, Abner Hirsch, I. M. Weinstein and J. H. Weiss are delegates. Mesdames Sam E. Levy, J. J. Helman and Herbert Taylor will attend as executive delegates. The annual regional conference draws a large attendance from the southeastern states, as the opportunity of hearing prominent and successful clubwomen in Hadassah ranks is greatly appreciated. Miss Hortense Levy, of New York city, and a nationally known speaker, will attend the conference as guest speaker.

The first of the Oneg Sabbat series will be held Saturday, January 28, at the home of the chairman, Mrs. J. J. Helman, on 288 McKenzie drive, at 2:30 o'clock. Subject wil be "Hadassah and Its Relationship to Government," and Hadassah members may attend these lectures.

The Jewish national fund was the important feature of the January meeting of Atlanta chapter of the Senior Hadassah, and presided over by Mrs. Herbert Taylor, the president. Known in Hebrew as the "Keren Keyemeth L'Israel," the fund buys land in Palestine in the name of the Jewish people and forests are planted, fields cultivated and the landscape beautified. Mrs. Harry H. Epstein in her stirring address gave a history of the fund which was organized by Dr. H. Hertzel.

Mrs. J. Jacobs is chairman of the fund and through means of voluntary contributions and the blue boxes, the golden book certificates, the fund is created. Birthdays, anniversaries and mothers' days are made occasions for memorials and contributions. Mrs. Sam E. Levy requests that more members remember that J. N. F. fund custom of depositing some money in the blue box just before lighting candles on Friday evenings for the Sabbath.

Hugh Hodgson Will Give Recital This Afternoon

The arts and interests committee of the Junior League will present Hugh Hodgson, well known pianist, in a recital this afternoon at 3 o'clock at the Piedmont Driving Club, the occasion to inaugurate the first of a series of six concerts to be sponsored by this group Tuesday afternoon of each week. Mr. Hodgson's program this afternoon includes the following selections: The classic suite: Prelude, Bach; Allemande, Bach; Courante, Bach; Sarabande, Rameau-MacDowell; Gavotte, Bach; Minuet, Bach; Gigue, Bach; Toccata and Fugue, Bach-Tausig; Harmonious Blacksmith (variations), Handel; Pastorale, Scarlatti; Etude in d minor, Scarlatti; Etude in D major (unpublished), Scarlatti; Tambourine, Rameau; The Cuckoo, Daquin; Minuet, Beethoven; Minuet, Hodgson; Ballet of the Blessed Spirits (Orpheus), Gluck-Hodgson; Gavotte (Iphigenia in Aulis), Gluck-Brahams; Gavotte, D'Albert.

Tickets for the entire series are $2.50 or 50 cents for each recital. They are obtainable at the entrance to the ballroom of the Piedmont Driving Club, where the concerts will be held. The public is invited to attend this series of musicals.

Miss Copeland Weds Dr. Howard Thompson.

THOMASVILLE, Ga., Jan. 23.—The marriage of Dr. Howard Thompson and Miss Edith Copeland took place Saturday at the Baptist parsonage in Monticello, Fla., the Rev. Hutchins officiating. The bridal couple left for a week's stay at Palm Beach, Miami and other points of interest in Florida.

Dr. Thompson is one of Thomasville's leading professional men and is popular in social circles. Mrs. Thompson is a daughter of Mrs. Claude R. Copeland and a member of one of Thomas county's oldest and best known families. She formerly lived in Metcalfe, where her father was one of the leading business factors in that community. Since coming to Thomasville, she has for some time been a member of the faculty of the local high schools. She is a graduate of the University of Georgia, and took a post graduate course at Peabody, in Nashville.

Benteen Club.

Benteen Civic Club and P.-T. A. held a call meeting last Friday to urge the co-operation of both organizations for the good of the school and community. All members of the Civic Club and P.-T. A. were requested to work together for the betterment of the school.

ALL-BRAN RELIEVED HIS CONSTIPATION

Delicious Cereal Brought New Health to Mr. Bartholomew

We quote from his voluntary letter: "I had considerable trouble with my stomach. Digestion was out of the question. I got medicine which gave me only temporary relief.

"Then I thought of taking ALL-BRAN. I started eating a cereal dishful two or three times a day.

"It has been over a year now since I ate that first dish of bran, but from that day to this I have had the pleasure of enjoying the proper functioning of the digestive organs.

"Thanks to ALL-BRAN. I still eat it regularly and like it better all the time."—Lester Bartholomew, Cadillac, Mich.

Constipation is usually due to lack of "bulk" to exercise the intestines, and vitamin B to promote elimination. ALL-BRAN supplies both, as well as iron for the blood.

The "bulk" in ALL-BRAN is much like that of leafy vegetables. Certainly this food is more natural than taking harmful patent medicines. Two tablespoonfuls daily will overcome most types of constipation. With each meal in chronic cases. If not relieved this way, see your doctor.

Get the red-and-green package at your grocer's. Made by Kellogg in Battle Creek.

Tuesday--Fashion Day at Rich's

For 65 years we've been

Suiting Atlanta

and we'll suit her this year from our comprehensive collections whether she wants to pay $10.50 or $79.50!

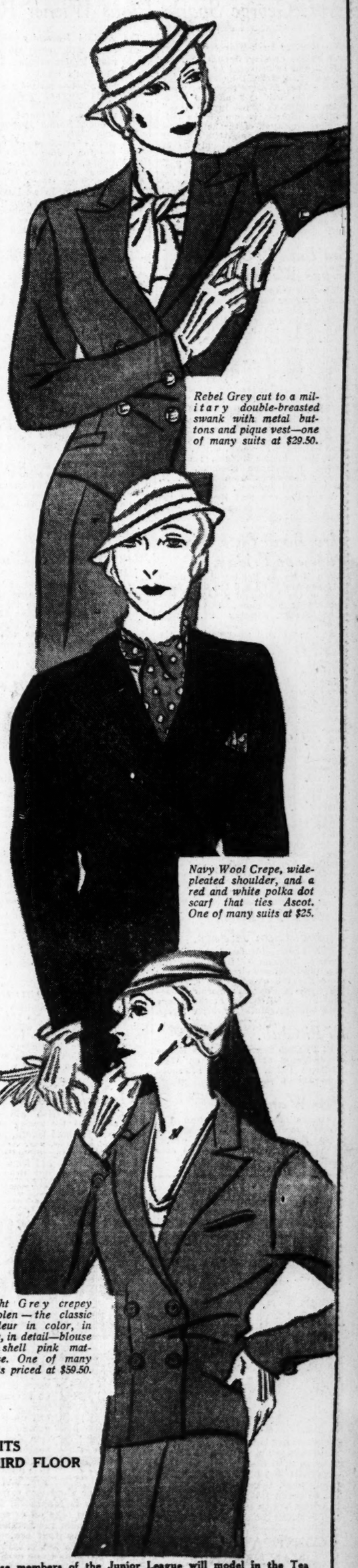

Rebel Grey cut to a military double-breasted swank with metal buttons and pique vest—one of many suits at $29.50.

Navy Wool Crepe, wide-pleated shoulder, and a red and white polka dot scarf that ties Ascot. One of many suits at $25.

Light Grey crepey woolen — the classic tailleur in color, in line, in detail—blouse of shell pink matlesse. One of many suits priced at $59.50.

SUITS
THIRD FLOOR

These members of the Junior League will model in the Tea Room today, 12 to 2 p. m.: Miss Virginia Torrence, Mesdames Harold Ebersole, Robert Pegram Jr., Malon Courts, Everard Richardson Jr., and Hugh Carter.

RICH'S
INCORPORATED

Distinguished Guests Will Attend Federation Meeting on Jan. 25

Among the distinguished guests attending the luncheon of the Atlanta Federation of Women's Clubs on Wednesday, January 25, at 1 o'clock at the Henry Grady hotel will be Honorable James L. Key, mayor of Atlanta, and Albert R. Rogers, guest speaker. Mayor Key and Mr. Rogers, who is director of the Georgia Bicentennial celebration, will be introduced by the president, Mrs. R. Murdoch Walker, who will preside over the luncheon.

Other prominent guests invited include Mrs. J. W. Gholson, of Comer, president of Georgia Federation of Women's Clubs; Mrs. Z. I. Fitzpatrick, past president of the Georgia Federation and vice president and trustee of Tallulah Falls Industrial School; Miss Jessie Hopkins, librarian of Carnegie Library; Rev. Robert W. Burns, of the Peachtree Christian church; Mrs. E. M. Bailey, of Acworth, and Mrs. H. B. Ritchie, of Athens, officers of the state federation; Mesdames Bessie Shaw Stafford, Robert Hunt and Miss Mildred Cabiness and Mrs. Harvie Jordan.

Mrs. Norman Sharp, chairman of program and hospitality, and Mrs. Lee Ashcraft, chairman of decorations are in charge of luncheon arrangements, and Georgia products will be served, the table decorations to be of fruits and vegetables, emphasizing the artistic as well as the nutritive value of Georgia products. The cost of luncheon is 50 cents per plate and reservations can be made by calling Mrs. A. L. Myers, Vernon 1505.

A musical program to precede luncheon has been arranged by Miss Nana Tucker, chairman of music committee, division of fine arts. With Miss Tucker at the piano, Mrs. Grace Lee Townsend, well known Atlanta soprano, will sing songs by Georgia poets and composers. Assembly singing of "Georgia Land" will be led by Mrs. Townsend.

Thirty Club To Hear Prof. George Sparks

The College Park Thirty Club will meet Friday evening, January 27. An address will be delivered by Professor George M. Sparks, director of the Georgia Tech Evening School of Commerce, who will talk on the interesting subject of "Lost in the Alps." Professor Sparks is one of the outstanding educators of the nation, and today is conducting an institution that is unique in the educational life of the country.

In addition to the address of Professor Sparks, the club will be entertained by the G. M. A. orchestra, under the direction of Captain John Lee. This is the first meeting of the year, and Dr. Kimsey Foster, newly elected president of the club, will preside.

Eta Beta Pi Sorority Gives Wiener Roast.

The Eta Beta Pi sorority entertained at a wiener roast Saturday evening at Stone Mountain.

Those present were Miss Dorothy Clauson, Eugene Hanes, Miss Betty Morman, Wallace Ford, Miss Faye Clawson, Billy Rhyne, Miss Martha Chaffin, Doyle Johnson, Miss Martha Embry, Russell Powers, Miss Jean Haspe, Harry Davies, Miss Virginia Rogers, Joe Hollingsworth, Miss Dorothy White, David Abernathy, Miss Barbara Shumate, Guy McKenzie, Miss Dot Rogers, Harry Baker, Miss Mary Hill Oatley, Billy Sherman, Miss Florine Lewis, Ashley Carter, Miss Elizabeth Freeman, G. W. Hoke, Miss Mary Louise Bullock, Tom Talmadge, Miss Anne Brodnax, Jerry Norris. Chaperons were Mrs. C. N. Freeman and John K. Oatley.

A meeting was held Friday at the home of Miss Barbara Shumate on Southerland terrace.

Mrs. Beall Entertains Pupils on Friday.

Mrs. John A. Beall will entertain the Speakers' Club and the little folks class of the Lackland School of Expression at her home, 815 Myrtle street Friday, January 27, at 3 o'clock.

A program, representing the months of the year, has been arranged by the little folks class as follows: New Year, Donny Boy Hill; the fairy, Ethel Lee Hill; Miss Valentine, Dorathe Elyea; Washington, Donald Wender; St. Patrick, Ellen Patrick; Easter maid and the bunny, Elizabeth Elyea and Tommy Lackland; May queen, Mazie Chason; June bride and groom, Dot Carter and Comer White; Yankee Doodle, Jack Sutter; Fourth of July, Harris Bulloch; bathing beauty, Elizabeth Thomas; farmer boy, Walter Thomas Jr.; school days, Francis Klotz and Joe Stanfield; a brave boy and Indian chieftain, Tommy Lackland and Charles Elyea; Santa Claus, Clarence Croker.

The Speakers' Club will be presided over by the president, Roger Stokey, and secretary, Jenny Reagin. The judges are Mesdames Elmer Stanley, Kenneth Sapp and Carl Maier. The medal for previous months was won by Louise Rogers, John Beall and Marjorie Stanfield.

Ladies' Memorial Association Meets.

The Ladies' Memorial Association meets at the home of Mrs. G. H. Brandon, 186 Peachtree circle, Friday, January 27, at 3 o'clock. The executive board meets Thursday morning, January 26, at 10 o'clock, at the Studio Arts building, 1161 Peachtree street.

Pi Pi Club.

Pi Pi Club meets with Miss Emma Middlebrooks at her home on West Andrews Drive, tomorrow afternoon at 3 o'clock.

Pen Women.

Atlanta branch of American Pen Women meets tomorrow at the Atlanta Woman's Club at 12 o'clock noon. Luncheon will be served at 1 o'clock.

How Do Clubwomen Manage?

The active head of an important society, the moving spirit in several others, and a full social calendar. Such women can't pause because of monthly periods! So, the knowing woman relies on a preparation called Midol. This truly amazing discovery of the specialists keeps her perfectly comfortable every minute of her time to menstruate.

Midol is not a narcotic. It doesn't interfere with the normal menstrual process. It just blocks all possibility of any *pain*. It can't fail. It acts in five to seven minutes! Tiny tablets in a tiny box to tuck away in your bag. Just ask the druggist for Midol.

CONSTIPATION MADE MAN FEEL SICK

"My work is inside work and at times I get constipated," writes Mr. E. H. Webb, of Waco, Texas. "This causes me to have headache and a terrible worn-out feeling. I will get real sick and dizzy. When I get up in the morning, I feel all tired out. I heard about Black-Draught being good for this trouble and decided to try it. I found it was as recommended. Now when my head begins to feel heavy, I take a few doses of Black-Draught and get relief."

Children Like the New Pleasant Tasting SYRUP OF BLACK-DRAUGHT

Take Thedford's Black-Draught to drive out the poisons resulting from constipation.

Adelphi Fraternity Plans Wiener Roast

The Adelphi fraternity of Boys' High school will entertain at a wiener roast Friday evening, January 27, at Durham's lake.

The young ladies invited are Misses Charlotte Chapman, Anita Webb, Churchill Houston, Cundell Smith, Mary Dryman, Margaret Merts, Lydia Vinour, Norma Houston, Pat Jeffers and others.

The active members of the fraternity are Jim Collings, John O'Neal, Jim Freeman, Cargill Barnett, Sam Meyer, Frank Gay, John Cole, Paul Castleberry, John Gooch, Vic Cooper, Charles Lyon, Pete Davis and John Gregory. The alumni who will attend are Robert Chambers, Fred Cox, A. D. Gregory, Roland Lyon, Joe Flewellyn, Bill Cofer and Sidney Smith.

The chaperons for the occasion will be Mr. and Mrs. B. A. Martin.

Grant Park Woman's Club Holds Meeting.

Mrs. J. W. Webster was hostess to members of Grant Park Woman's Club at the meeting held Thursday at her home on Rosalie street. After the executive board meeting luncheon was served, the table being overlaid with a handsome lace hand-embroidered linen cloth, and a crystal bowl filled with yellow and white rosebuds formed the centerpiece.

The open meeting was held after luncheon and was presided over by the vice president, Mrs. E. L. Almand, in the absence of the president, Mrs. C. W. Heery.

Mrs. A. P. Rhamy, the program chairman, presented Miss Fern Snyder, who spoke on "Budgeting Time and Eenergy." Members engaged in an open discussion of "Home Management Problems."

Atlantans Enjoy Miami Cabana Club.

MIAMI, Fla., Jan. 23.—Mr. and Mrs. A. R. Dowling and children, of Atlanta, who are spending the final winter weeks here, have taken a cabana at the Beach Cabana Club. Mr. Dowling will return to Atlanta shortly for a brief business trip. Mrs. Dowling is expecting her parents, Mr. and Mrs. James L. Dickey, of Atlanta, at an early date for a visit.

Mrs. Duncan Owens entertained her brother and sister, Mr. and Mrs. Rhodes Perdue, of Atlanta, at luncheon at the Beach Cabana Club last Friday. Mr. and Mrs. Perdue are visiting their parents, Dr. and Mrs. L. O. Bricker.

G. S. W. C. Opens New Term Jan. 30.

VALDOSTA, Ga., Jan. 23.—The second semester of the Georgia State Woman's College at Valdosta will open on January 30. Students have completed work in preparation for final examination, which will be given January 23 to 28.

The Pine Cone, the year book of the Georgia State Woman's College, has received All-American honor rating by the National Press Association for superiority. The association awarded this honor to the best annuals in the country in schools of less than 500. The Silhouette, the Agnes Scott annual, was the only other publication of the south of the less-than-500 division which received this rating. The Georgia State Woman's College and Agnes Scott will share a cup which has been offered by the Photo Process Engraving Company to the six best annuals in the country. Miss Virginia Carswell, of Waycross, was the editor of the last year's annual and Miss Delia Bonner, of Vienna, was the business manager.

Telephone Committee.

The telephone committee of Mary E. La Rocca Grove, No 264, of East Point Woodmen Circle, will meet Wednesday with Mrs. Ocala Pyron at 314 Hardin avenue in College Park. It is important that all members attend this meeting and visitors will be welcome.

Colonial Club Dance.

The Colonial Club will give the first dance of the spring season at Davenport Colonial tavern, located on Bankhead highway, near Austell, Ga., Wednesday evening, January 25. Information may be had from directors, Frank Bailey or Bill Brown, or by calling Raymond 2643.

Primrose Club.

The Primrose Garden Club meets with Mrs. Edwin Lochridge at 268 Rumson road at 3 o'clock Friday afternoon, January 27.

DON'T Fool with FAT

You can take off excess fat so simply, so easily, that there is no excuse to remain overweight. And you can do it without going on a starvation diet, without continually taking harsh laxatives that upset the system, and without strenuous or ill-advised exercise.

The way is Marmola. Marmola actually does take off excess fat because it supplies the normal element which the body itself uses.

Try Marmola today. Just take one small tablet four times each day. No abnormal exercise or diet is required, although moderation helps. Watch the results, see the pounds go. Stop when you attain the weight desired.

Instead of envying your slender friends, instead of trying harmful ineffective methods, get Marmola today. Every drug store keeps it always on hand.

20,000,000 BOXES SOLD SINCE 1907

MARMOLA

WOMEN'S MEETINGS

TUESDAY, JANUARY 24.

The Atlanta Alumnae of Delphian Society will meet Tuesday afternoon at 3 o'clock at Davison-Paxon's.

Kentucky Club meets at 3 o'clock at the home of Mrs. Murray Hubbard at 7 Seventeenth street.

Buckeye Woman's Club meets at 2:30 o'clock at the home of Mrs. George Greenway, 701 Park drive, N. E.

The class in social service, sponsored by the Council of Jewish Women meets at 3 o'clock at the Standard Club.

The Daughters of the King of All Saints' church meet at 10:30 o'clock in the chapel.

The Emory University Woman's Club meets this afternoon in the clubrooms at 3 o'clock.

Southern Bell Club meets at the Y. W. C. A. at 6 o'clock for supper and recreation groups.

The Practical Christianity class meets at 2:15 o'clock at the Azoth library, Marion hotel.

Mothers' class of the First Baptist Sunday school meets at 2:30 o'clock with Mrs. Charles Murray at 929 Juniper street, N. E.

The executive board of the W. M. U. of the First Baptist church will be entertained at the home of Mrs. W. J. McGee at 10 o'clock, 960 Waverly way.

The history class of the Atlanta unit of Junior Hadassah meets this evening at 8 o'clock in the Jewish Educational Alliance.

The Atlanta Chapter, U. D. C., meets at 2:30 o'clock at the chapter house at the corner of Juniper and Sixth streets.

Martha Chapter No. 128, O. E. S., meets this evening at 7:30 o'clock in the Battle Hill Masonic lodge, Lucile avenue and Gordon street.

Samuel R. Young P.-T. A. meets at school at 2:15 o'clock.

The Ladies' Aid Society of the Decatur Christian church meets at 10 o'clock at the church.

Mary Lin P.-T. A. meets at 2:30 o'clock in the school auditorium.

Annie E. West P.-T. A. meets at 2:30 o'clock in the school auditorium. A class in parental education will be held in the school library at 1:15 o'clock.

S. M. Inman P.-T. A. meets in the school auditorium at 3 o'clock.

The parental education class of East Lake school meets at 10 o'clock at the home of Mrs. Laurence Mansfield, 2570 Alston drive, S. E.

Executive board of Decatur Boys' High P.-T. A. meets at 10:30 o'clock in the committee room.

Peeples Street P.-T. A. meets at 3 o'clock in Hooper hall.

The Western District Woman's Missionary Society meets at 10 o'clock with the Grant Park Christian church, corner Boulevard and Atlanta avenues.

Highland P.-T. A. meets in the school auditorium at 2:30 o'clock.

W. M. S. of Oakland City Baptist church will hold a mission study class at the church today.

The class in parental education of the P.-T. A. of Girls' High school will attend the lecture, to be delivered by Dean Raimundo de Ovies at Rich's tea room at 3:30 o'clock.

Rosicrucian Fellowship study group meets this evening at 8 o'clock in the Azoth library, Marion hotel building.

Kirkwood Chapter No. 223, O. E. S., meets this evening at 7:30 o'clock in the Kirkwood Masonic hall.

Frank L. Stanton pre-school circle meets at 2:30 o'clock in the school auditorium.

W. M. U. of the North Avenue Baptist church meets this afternoon at 2 o'clock at the home of Mrs. J. A. Couch at 785 Ponders avenue.

Jenifer Review No. 7, of the Woman's Benefit Association, meets this evening at 8 o'clock in the clubrooms at 70 Houston street.

Lambda Chapter of Tau Phi sorority meets this evening at 6:30 o'clock at the Tavern tea room.

A course of study of Parent-Teacher Association methods will be organized by Boys' High P.-T. A. at 10:30 o'clock at the home of Mrs. R. A. Long, 1082 St. Charles place.

Biltmore Guests.

H. L. Miller, D. J. Benoliel, of Philadelphia, Pa.; J. L. Fealing, of New York city; R. M. Titgemeyer, of Cleveland, Ohio; Mr. and Mrs. E. E. Beauvais, of Milwaukee, Wis.; W. B. Kellogg, of Westport, Conn.; C. B. Hirons, of Los Angeles, Cal.; Mr. and Mrs. F. L. Olive, of Oxford, Mich.; Mr. and Mrs. H. B. Hooper, of Detroit, Mich.; Charles F. Abbott, Leo F. Praeger, Gilmore V. Iden, of New York city; Mr. and Mrs. P. B. Zimmerman, of Cleveland, Ohio; George F. Russell, of Cleveland, Ohio; Garrett Cupp, of New York city; Mrs. A. H. Levings, of Racine, Mich.; Mr. and Mrs. H. B. Good, of South Orange, N. J.; H. W. Kinney, Birmingham, Mich.; E. C. Babcock, of Washington, D. C.; Luke Bradley, of Chicago, Ill.; A. J. Hartley, of Athens, Ga.; W. J. Patterson, of Washington, D. C.; Mrs. Anna Price, Mr. and Mrs. Truman P. Reed, of Oil City, Pa.; Mr. and Mrs. J. E. Conley, of Dayton, Ohio; Mr. and Mrs. James M. Brinson, of Washington, D. C.; Mr. and Mrs. E. O. Hunter, of Plymouth, Mich.; James Knox, of Hartford, Conn.; Mr. and Mrs. P. M. Fraser, of Hartford, Conn., and Mr. and Mrs. Charles Burns, of Wilkinsburg, Pa., are at the Biltmore.

Lovely Atlanta Belles To Attend Sigma Nu Frat Dance in Athens

ATHENS, Ga., Jan. 23.—A bevy of lovely visiting belles, including a group of attractive young Atlantans, will add interest to the banquet and dance to be given Friday evening, January 27, in Athens, Ga., by members of the Mu chapter of the Sigma Nu fraternity, of the University of Georgia, honoring members of the Sigma Nu fraternity. Following the initiation of the pledges, the banquet will be held at the Georgian hotel at 6 o'clock. The dance will take place later in the evening at the physical education building, located on the university campus.

Among Atlanta girls who will attend this brilliant affair are Misses Elizabeth Orr, Belle Scott Meador, Harriett Colley, Frances Starbuck, Katherine Howard, Frances Stanton, Doris Malone, Rela Randall, Mary P. Smith, Elizabeth Camp, Ann Redding, Elaine Davidson, Edith Taylor, Latrelle Robertson, Lucille Brown, Rae Neal, Florence Garrard and Lois Rex.

A feature of the dance will be the tango number to be given by Miss Stella Morton, the sister of Mrs. Jim Patterson, a former student at the university. A well-known orchestra will furnish music for the occasion, and members of the collegiate chapters at Emory, Georgia Tech, Mercer and Dahlonega will attend.

Judge Lucian P. Goodrich, of Griffin, will serve as toastmaster at the banquet. The speakers' list will include Chancellor Charles M. Snelling, L. W. (Chip) Robert, W. L. Kemp, Oscar Palmour, Robert O. Alston, Governor Eugene Talmadge, Attorney-General M. J. Yeomans, of Atlanta, and others.

Active members of Mu chapter, who will be hosts, are Steve Bland, Lumpkin; Ashley Carr, Warrenton; Marion Harwell, Brunswick; Charles Hood, Waycross; Donald Hughes, Bolton; Wallace Jamison, Atlanta; Billy McBrayer, Warrenton; E. L. McCranie, Eastman; E. O. Martin, Hinesville; Albert Pace, Thomson; Herman Talmadge, Atlanta; Augustus Turnbull, Toccoa; Lucian Whittle, Brunswick, and Billy Ayers, Toccoa.

Pledges to be initiated include Fred Aldrich, Brunswick; John Bond, Toccoa; Ed McKoy, St. Simons; Jack McCrary, Royston; Blanton Ivy, Atlanta; Roy Lovelace, Thomson; J. D. Todd, Greenville, S. C.; Leon Wilson, Bolton; Jasper Yeomans, Decatur; Woodrow Harrington, Brunswick, and Bernard Fisher, Harrisville, W. Va.

Personal Intelligence

J. O. Homes, of St. George, S. C., and Mrs. Julian S. Kenyon, of East Orange, N. Y., are at the Georgian Terrace.

***

Mr. and Mrs. Charles M. Brawner are in Orlando and Daytona Beach, Fla., for several days.

***

Langdon C. Quinn is at the Hotel Piccadilly in New York.

***

Mrs. Kay Lesem, of St. Louis, Mo., is visiting her daughter, Mrs. Robert Underwood, at her home on Cascade avenue.

***

Mr. and Mrs. Hugh Wilson Fraser, who have been residing in Savannah since their marriage last spring, have moved to Montgomery, Ala., for residence. Mrs. Fraser was formerly Miss Nancy Foster, of this city, and a popular member of the younger society.

***

Mrs. William D. Ellis III is visiting her parents, Mr. and Mrs. Henry Tennant, at their home in Augusta.

***

Mrs. George B. Raine, of Nashville, Tenn., is visiting her mother, Mrs. Charles R. Winship, in the Ponce de Leon apartments.

***

Mrs. Richard Cannon has returned from Charlotte, N. C., where she visited her parents, Mr. and Mrs. H. B. McCoy.

***

Miss Helen Snow is at the Georgia Baptist hospital, where she is recuperating from an appendix operation.

***

Miss Elizabeth Shewmake is convalescing from an attack of influenza at her home on West Peachtree street.

***

Miss Mary Louise Lamar leaves today to visit Mrs. Clara Jamison in Montgomery, Ala.

***

Mr. and Mrs. Charles F. Palmer have returned from a weeks' stay in the east. They visited Philadelphia and New York.

***

Mrs. L. S. McDonald is at the Piedmont hospital suffering from injuries received in a recent accident.

***

Mr. and Mrs. Joseph Whitner announce the birth of a daughter, Dorothy Grace, on January 7. The little girl is the granddaughter of W. G. Coffin and of Mr. and Mrs. J. A. Whitner.

***

Mr. and Mrs. Walter Keenan left recently for Marietta, where they are now making their home.

***

Mr. and Mrs. Ralph Paris are enjoying a week's visit to Fort Pierce, Miami, and other points in Florida. During their absence, their small son, Ralph Paris Jr., is with his grandparents, Mr. and Mrs. W. D. Coleman, on Euclid avenue.

***

Mrs. W. D. Gilman and Miss Jane Gilman, of Chattanooga, Tenn., are visiting Mr. and Mrs. Frank Eastman, at their home on Alston drive. Miss Gilman will also divide her time with several other friends in Atlanta before returning home the latter part of the week.

***

Mesdames A. H. Sterne, F. Robin Graham, Walter T. Downing, C. W. McClure, Misses Mary E. King and Bertha Duck, form a committee of Atlantans from the Woman's Auxiliary of the Episcopal church, who will attend the Episcopal council for the diocese of Atlanta in Athens, Ga., today and tomorrow. Mrs. Will Erwin will entertain at dinner in their honor.

***

Gerald Carraker, of Atlanta, is spending several days at the Hotel DeSoto in Savannah, Ga.

***

Miss Elinor Smith, debutante daughter of Mr. and Mrs. W. R. C. Smith, is the guest of her aunt, Mrs. Edgar George, in Ocala, Fla. Before returning to Atlanta, Miss Smith will visit in Daytona and Miami.

***

Mr. and Mrs. Charles Solomon Strong Jr. announce the birth of a son Thursday, January 19. The baby has been given the name of Charles Solomon III. His paternal grandparents are Mr. and Mrs. C. S. Strong, of Murrayville, Ga., and his maternal grandmother is Mrs. Jim Hulsey, of Clermont, Ga.

***

Governor John Garland Pollard, of Virginia, and his sister, Mrs. J. W. Wills, arrive in Atlanta today from Florida to visit their brother and sister, Mr. and Mrs. R. L. Turman, at their home on Myrtle street.

***

Mrs. Horace M. Holden continues ill at Wesley Memorial hospital.

***

Mrs. A. V. Gray leaves today for Athens to attend a meeting of the Diocesan Woman's Auxiliary.

***

Mrs. Walter G. Mitchell, of Tuskegee, Ala., is spending a few days in the city.

***

Mrs. Katherine T. Weathersbee and Mrs. Charles Center spent Monday in Columbus, where they attended the board meeting of the State P.-T. A.

***

Mrs. M. E. Judd, of Dalton, was the guest of friends here Sunday en route to Columbus.

***

Mr. and Mrs. Clifford Potter, of Florida, who have been residing in Atlanta for several months, left Saturday for California.

***

Hugh Richardson left Sunday for Miami, Fla., where he will spend several days.

FRIENDLY COUNSEL

BY CAROLINE CHATFIELD

Problems of general interest submitted by readers will be discussed in this column. Correspondence invited. Your name held in confidence. Write Miss Chatfield, care The Atlanta Constitution.

Dear Miss Chatfield: We live on a large farm and my stepmother, sister and I do all the work; cooking, laundering, canning, pressing, gardening (both flowers and vegetables) and are regular hands in the crop making. We have a large herd of cattle and hundreds of chickens. You can see that when all this work is done there is no time left for pleasure. I was voted the prettiest and healthiest girl in my district, but what does this get me? I am not allowed to go with the boys to a show or a party, though dad knows I don't smoke or drink or pet. I have never had a disagreement with my dad except one—I went to my stepmother's church, leaving his church. I get on splendidly with my stepmother and with her children. This all goes to show that it is not my fault that I am held down and refused the pleasures that other young people of my age enjoy. Now what can I do? I don't mind working. I love my home, but I am not happy because I have no social life.

BLUE-EYED JANE.

Answer: Perhaps your father will not object to having the young people come to your home and with the stepmother's sympathy and assistance you might arrange some parties on Saturday night or even a week-end house party occasionally. Older people hear wild tales of the outrageous doings of the modern young people and foolishly imagine all young people are guilty of indiscretions that compromise. But then when they are thrown with them and see that the so-called wild conduct is nothing more or less than the playful gamboling of lambs, they have to revise their snap judgments. Time and time again this happens and parents who have been most vociferous in denouncing the tendencies of modern youth come to recognize that, with the exception of a certain freedom of speech which was unknown to them in their youth, the decent young people are now as they were in former times; pleasure-loving, pleasure-seeking innocents.

Hard work and money-making whether on farm or in office quickly push out of a man's mind the recollection of the old fun-loving spirit of his youth and unless his children keep him reminded of the old days by staging their good times at home where he can look on at their frolicking and form first-hand opinion of its innocence and also of its importance in their lives he gets crustier and crustier. Young people living in town would love to help with the homely chores and those living in the country would find diversion in a change of farm scenes, though the work might be similar. So plan a week-end house party and let the guests pile in and help with whatever has to be done.

—CAROLINE CHATFIELD

Dear Miss Chatfield: I have a boy friend seven years older than I. He has never made love to me and yet I am sure he likes me. He makes fun of love and always jokes about it when I mention it. Is there any way I can get him to be serious about it?

COUNTRY MOUSE.

Answer: The young man probably makes fun of love because he is falling in love and thinks to check himself by this method. He considers it something of a compromise to be tripped by a girl seven years younger than himself. Refrain from any mention of the subject. When he begins to joke about it, laugh with him as heartily as you can and it won't be long before you can laugh at him.

CAROLINE CHATFIELD

NANCY PAGE

Crosses and Losses Is Gain.

BY FLORENCE La GANKE.

"Surely this quilt must be developed in red and white. Its name is crosses and losses. Red ink always stands for the losses, and crosses are almost as bad. Of course one could work out the crosses in blue and the losses in red, with a background of white or white and black print." The members of the Nancy Page quilt club smiled at Nancy's interpretation of her color scheme for this new-old quilt.

Then they set to work to make it.

First they cut the pattern from today's paper and pasted it in their scrap book. Then they sent off a letter according to the directions given at the end of today's article for a copy of the quilt block pattern full size.

When that arrived they transferred the design to pieces of stiff cardboard which they used to lay on the fast color materials from which the quilt was to be made.

In cutting they allowed one-quarter inch on all sides, for no seam allowance is made in the patterns.

They were careful to cut the pieces exact and true and on the straight of the goods.

For seaming they used No. 60 white thread. They had a firm but small knot at the start of the seam, which was made one-quarter inch in from the raw edges. They made two or three back stitches at the end of the seam to fasten it securely.

They placed a block of white, cut eight and one-half inches square on

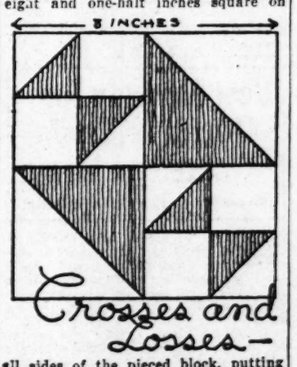

all sides of the pieced block, putting the next pieced blocks so that the upper left-hand corner of this block joined the lower right-hand corner of the next pieced block and the lower right-hand corner of this block touched the upper left of the third pieced block. This arrangement gives a diagonal row of pieced blocks going across the quilt.

The actual pattern for the Crosses and Losses quilt design may be obtained by sending three cents and a self addressed, stamped envelope to Nancy Page, in care of The Atlanta Constitution. Back patterns may be secured by sending an additional three cents for each pattern requested.

(Copyright, 1933, for The Constitution.)

SOCIETY EVENTS

TUESDAY, JANUARY 24.

Governor Eugene Talmadge and Mrs. Talmadge will entertain at a reception this evening at the executive mansion in Ansley Park in honor of Governor John Garland Pollard, of Virginia.

Mrs. Alex Smith Jr. will entertain at tea at 5 o'clock at her home on Tuxedo road honoring Misses Mary Meador Goldsmith, Caroline Selden, Marion Calhoun and Josephine Crawford, debutantes.

Mrs. Bruce Lamar Burch will be hostess at a bridge-luncheon at her home in Cascade Heights.

The arts and interests committee of the Junior League will sponsor Hugh Hodgson in the first performance of a concert series at 3 o'clock at the Piedmont Driving Club.

Benevolence committee of Inman Park Methodist church will sponsor a tea this afternoon at the home of Mrs. S. J. McDowell on Waddell street.

Dr. E. H. Rece, of the educational department of Emory University, will speak at the luncheon of the Atlanta Girl Scout Council at 12:30 o'clock in Rich's tea room.

Shearith Israel Sisterhood will hold its annual benefit bridge this afternoon at 3 o'clock at the tea room of the Davison-Paxon Company.

Mrs. W. S. Elkins Jr. and Mrs. F. F. Rose, of the ways and means committee, will sponsor a bridge-luncheon at the Decatur Woman's clubhouse this morning at 10:30 o'clock.

Fulton Rebekah Lodge No. 14 will sponsor a cakewalk this evening at 8:30 o'clock at Red Men's wigwam.

Ladies' Auxiliary of the Order of Sleeping Car Conductors will hold the annual birthday luncheon in the green room of the Henry Grady hotel at 12:30 o'clock.

Virginia Governor Guest of Browns.

Governor John Garland Pollard, of Virginia, who today will be guests of Governor and Mrs. Eugene Talmadge, of Georgia, at the Executive Mansion on The Prado, this evening will be the dinner guest at a family dinner extended in his honor by Mr. and Mrs. George M. Brown, on Muscogee avenue. Governor Pollard is a brother of Mrs. R. L. Turman, prominent in Atlanta society.

Businesswomen Hear Miss Smith.

Woman's civic responsibility in view of the present economic conditions was stressed by Miss Marguerite J. Smith, field secretary of the National Federation of Business and Professional Women's Clubs, Inc., who was the guest of the local club at a dinner given in her honor at the Tavern tea room Monday evening.

Miss Smith outlined the ten-year objective of the federation which has been adopted as its program as follows: "During the next 10 years the National Federation of Business and Professional Women's Clubs, Inc., should fit itself to assume real leadership in thinking on economic problems and their social implications with a view toward helping in the establishment through scientific research of conditions which assure to women, and to men as well, the fullest possible opportunity and reward for the development of whatever capacities they may possess."

Greetings were extended by Miss Rebecca Shuman, of Atlanta, president of the Georgia federation. The speakers were introduced by Mrs. James E. Fuller, president of the local club.

From Atlanta, Miss Smith goes to Augusta, Savannah and Albany where she will address clubs located in those cities and neighboring towns.

Birthday Party.

Miss Douglas Rose entertained a group of close friends at a matinee party last Saturday at the Fox theater in celebration of her ninth birthday. The guests included Misses Harriet Callaway, Iris Wallace, Carolyn Barge, Nell Barnett, Elodia Smith, Junelle Sparks and Mary Ellen Field.

After the matinee, the little guests were entertained at tea at the home of the hostess' mother, Mrs. Dorothy Douglas Rose, on Penn avenue, at which she was assisted in entertaining by Mrs. Rose and her grandmother, Mrs. Hamilton Douglas. They were joined for tea by Billy Rose and Randolph and Douglas Smith.

Saturday evening Billy Rose entertained 20 friends at an informal party at his home on Penn avenue.

Civic Club To Meet.

Civic Club of West End will meet Wednesday afternoon, January 25, at 3 o'clock, with the president, Mrs. James F. Bockius, presiding. Mrs. L. Z. Fleming, chairman for the afternoon, has arranged the program. Dr. C. R. Stauffer, pastor of the First Christian church, will speak.

CULBERTSON ON CONTRACT

BY ELY CULBERTSON,

World's Champion Player and Greatest Card Analyst.

"Sign-Off Bids

As a rule, every time a player speaks, his partner quite properly infers some added strength, and is, in turn, often encouraged to bid further.

It is true that there are certain hands such as Spades 9 8 7 5 4 3—Hearts 7—Diamonds 10 8 3 2—Clubs 8 2—where a player is sorely tempted to "rescue" partner's one notrump with a bid of two spades. Obviously, the hand is worthless at any bid except two spades where one can hope to establish winners. The trouble is that partner has no means of distinguishing clearly between the "strength" and "weakness," and with some such hopeless hands, the more the player bids, the more his partner, whose hand is quite likely stronger than usual, is apt to rebid until they throw the cards at each other's face. If all Takeouts of two meant weakness, then partnerships would lose the benefit of "strength inferences" on thousands of hands—even a greater evil.

For this season, in the Culbertson System it is a fundamental principle that with a few definite exceptions, every bid is an encouraging bid, and that a pass is, as a rule, the only "rescue." The only exceptions occur in rare cases where the "rescue" inference is so clear that no possible misunderstanding can arise between partners.

Some of these "rescue" situations arise after a Penalty Double of partner's suit bid of one, or after a Penalty Double of a low contract by partner himself; others occur in a group of bids known as "Sign-Off" bids. A "Sign-Off" bid is a warning to partner that the hand, though previously bid, is below his minimum expectations in honor strength and that any further bidding by him is at his own risk and peril.

A "Sign-Off" bid is recognized by the fact that (a) the Responding Hand has bid and then rebid its suit at least twice; and, at the same time, (b) the "Sign-Off" bid is always in the range of three-bids in the suit.

The "Sign-Off" bid applies equally to major or minor suits and is generally made when responding to partner's notrump, although it is also used after partner's suit bids. It should not show less than a six-card suit, unless the hand is a two-suiter. In all cases, however, it should have at least 1-2 honor-trick. Hands that are too weak to rebid even once, without a serious penalty, should not be bid at all.

The following procedure illustrates the "Sign-Off" bids:

South	North
1NT	2♠ (so far the inference is strength)
2NT	3♠ (Sign-Off!)
or	
1◇	1♠
1NT	2♠ (so far the inference is strength)
2NT	3♠ (Sign-Off!)

North warns partner that he holds something like:

Spades	K 10 8 6 4 2
Hearts	5
Diamonds	9 8 7 4
Clubs	8 4

If North were stronger, he would bid either four spades over two notrump or three notrump, depending on distribution. He also could pass two notrump. Similarly, with a minor suit "Sign-Off:"

South	North
1♠	2◇
2♡	3◇ (Sign-Off)

North shows something like:

Spades	7
Hearts	8
Diamonds	Q J 10 9 8 5 4
Clubs	Q 7 4 2

North, if strong, could have chosen either four diamonds, three notrump or a Raise in one of partner's suits. He also could have passed. Hence, the inference of a "rescue" is quite clear.

TOMORROW'S HAND.

The bidding and play of the hand printed below will be discussed tomorrow:

South—Dealer.
North and South vulnerable.

North: ♠ A 10 8 5 ♡ Q 9 7 3 ◇ Q 9 5 ♣ 8 6

West: ♠ K Q J 2 ♡ 4 2 ◇ 7 4 3 ♣ A Q J 7

East: ♠ 9 7 ♡ A K ◇ K J 10 ♣ 8 2 ♣ K 9 4 3

South: ♠ 6 4 3 ♡ J 10 8 6 5 ◇ A 6 ♣ 10 5 2

Study the hand, decide how you would bid and play it, and then compare the results you obtain with those shown in tomorrow's article.

(Copyright, 1933, for The Constitution.)

FREE CULBERTSON BOOKLET.

By special arrangement, readers of this newspaper may have a free copy of "The Rules and Ethics of Bridge," by Ely Culbertson. Address Mr. Culbertson in care of this newspaper, enclosing a stamped, self-addressed envelope.

AUNT MARTHA'S CORNER

OLD-FASHIONED LADY.

The large full skirts of yester-year are always delightful. This design lends itself exceptionally well for a pillow or a complete spread with matching pillows. Her bonnet should be yellow and you may make all of the skirts alike or use different prints. Her bonnet strings, bouquet, etc., are to be embroidered.

Old-Fashioned Lady cutting pattern, No. C-363, with directions, 15c. Order by mail only, allowing a week to ten days for delivery. Address: Aunt Martha, care The Atlanta Constitution.

Judge Nisley's by quality—not by price

Comfort

Are you a Miss Bliss? A short history of the Bliss family is waiting for you at this store. Free for the asking. Has been spelled Bleis, Bloys, Blusse, Bliss.

The 1933 Miss Bliss

Nisley Arch Comfort Shoes

Straps and ties with extra support of a steel arch support make walking a joy and keep your feet comfortably smart.

The strap named in honor of the Bliss family.

We present this Arch Comfort strap in black and brown kid in sizes 2½ to 9—widths AAAA

Crackers Must Dispose of Eight Players To Carry Out '33 Plans

Is There a 'Caveat Emptor' Label on Cousin Joe's Sales?

Cousin Joe Engel, the old Latin scholar of Chattanooga, has sold the Crackers a couple of ball players and I am wondering if they come labeled "Caveat Emptor?"

Caveat Emptor, as you knew all along, is an old Latin saying which, being freely translated, means, "If the buyer is stung all he can do is moan."

I fear the players come to the Crackers bearing that label because Cousin Joe Engel comes of an old distinguished Greek family known as Joesopolus Engelopolus. And every school boy knows that the Greeks left a wooden horse for the citizens of Troy to play with and that it eventually caused the sacking of Troy so that a saying, "Beware of Greeks bearing gifts" came to be familiar to every schoolboy.

Cousin Joe Engel was sent a wire asking if he had sold the Crackers good, sound ball players or whether he had sent some gifts. A reply came back, "Am going to give Crackers all the eggs the hen lays that won't make an omelette." And it was signed "Big Hearted Joe."

Now, it is a truth that he is a big-hearted fellow who will administer to one's needs most carefully. Even to sending out the next morning for cans of tomatoes which are good for certain troubles. He will give away his last cent or his last shirt. But when it comes to his baseball deals he is a veritable hoss trader and will skin his best friend if he can.

The Cracker officials this year are new officials and they do not know the Chattanooga president well. And so I hope they have some clauses in those sales papers which will give them a second look-see at the players. Because Cousin Joe Engel always pastes those little Caveat Emptor labels on all his sales. And if he stings you in a baseball deal he will laugh very coarsely right in your face.

COWS—NOT PLAYERS.

One of my operatives feels sure that he has discovered who is scouting for the Crackers this season. It is none other than Colonel Tillinghast L'Hommedieu Huston, the chief advisor and a member of the board of directors.

"I feel sure that the Crackers may expect some ball players from up in North Carolina," said the operative. "Colonel Huston left Atlanta Sunday morning, saying he was going up into North Carolina to buy some cows.

"Now, everyone knows that the Crackers are in need of some pitchers and so I do not believe for one minute that Colonel Huston is going up into North Carolina to buy cows. I think he is going to buy pitchers."

I am very sorry to disillusion my operative but it seems that Colonel Huston is going to buy some cows and not some pitchers. His big dairy barn at Butler Island burned slap down to the ground and destroyed a lot of cows. And so he is filling up the new barn.

It also seems that he is paying something like $1,000 each for his cows as he will have nothing but the best.

"I wish I could persuade the colonel to go around and buy up a hundred or so pitchers at $1,000 each," said Mr. Wilbert Robinson, the president of the Crackers, as he saw his chief advisor and member of the board, off on the cow-buying journey.

Mr. Wilbert Robinson is trying to buy some pitchers and they are much scarcer than good milch cows and cost more.

Even though they are not as practical as a good milch cow.

THE OLD HOLDOUT.

Far be it from this reporter to go around kicking ash cans down steps or yelling things to attract the attention of baseball owners, but it would be a very smart thing if the admission prices of 75 cents for grandstands and 50 cents for the bleachers, were reduced somewhat before next April.

Because there are any number of good faithful baseball fans who cannot attend at present prices. And they have an argument which seems to be sound. Their argument is that the price of every commodity has come down. The movies are cheaper, football prices are down as much as 50 cents and $1, but baseball still holds to the same old prices.

The great minds of the game point out that two leagues, the Texas and the late Southeastern league, tried reducing prices last season and did not accomplish anything but ruin thereby.

This argument is not sound because prices in the Texas league were reduced after the start which was an admission that the show was worth no more than that. And the people who had begun to suspect so stayed away in larger numbers than before, figuring that they had lost money on the early games. The Southeastern was going under, prices lower or no.

I do not believe the owners will agree to lowering the prices. But if they do not they are going to find a lot of the old faithful who will become holdouts beginning with the opening game and remain holdouts until the last game is played in September. I know this because there are a number of letters on hand and a number of fans have gone to the trouble to call by the office and say so in very firm tones. They know they are going to see cheaper baseball and so they want better prices.

And a hold-out campaign by the fans would be much more serious than any player holdout yet encountered.

COMMODORES STEP OUT.

Josh Cody's Commodores, who once won a conference title, are loudly announcing that they will again be a candidate for that honor.

By defeating L. S. U.'s team in a convincing fashion, the Commodores stepped out in front in the Southeastern conference race.

And just to prove that basketball dope is just as uncertain as any other brand, Mercer won from Georgia. Mercer was trampled last Saturday night by the Georgia Tech team, which won almost as it pleased. And what happened when Tech and Georgia met? Why, Georgia won. So you never can tell.

Vanderbilt's defense was almost airtight. Samuels, leading scorer last year, was held to one point. And Torrence, who was third high scorer in 1932, was held to a couple of points.

It looks as if we'll have quite a tournament. With a Hey Nonny Nonny and a Ha-cha-cha. Or maybe two.

McMILLEN HERE TONIGHT.

Jim McMillen, the Illinois Assassin, is to wrestle Jack Zarnos here tonight, seeking to throw Zarnos twice in 90 minutes or lose the match. I rather imagine he will win it but it should be most exciting.

McMillen, who is a graduate of Illinois, having played football with Red Grange, is one of the most popular young men in the game. I asked him, on his last appearance here, about the game and the many claims of faked matches.

"As long as I've been in the game no one has ever told me what to do," he said. "If I were to meet Londos tonight there would be no one to ask me not to do my best. I think, if you follow wrestling, you will find that the best man always wins."

GOMEZ ACCEPTS SMALL INCREASE AND SIGNS PACT

Don Brennan, Former Cracker, Signs With Yankee Club.

By Alan Gould,
Associated Press Sports Editor.

NEW YORK, Jan. 23.—Deftly sidestepping, for the time beging, the task of wheeling their biggest guns into line, the New York Yankees engineered a flanking movement in their contract campaign today, thereby capturing the signed documents of a second-string backstop, two recruit pitchers, and, last but not least, the celebrated Castilian southpaw, Senor Vernon Gomez.

After a second and more convincing conference with Ed Barrow, the club secretary, Gomez was persuaded to accept a small increase in salary in recognition of his performance in winning 24 games last season, including seven out of eight starts against the Athletics. Barrow declined to say what figures the final agreement involved, but it was reported the slim southpaw ace of the world champions would draw around $15,000 for his 1933 activities.

The day's proceedings for the Yankees were distinctly lefthanded, inasmuch as Barrow also signed Russell Van Atta, who southpawed 23 victories for St. Paul last year, and received a social visit from Herbert Pennock, the dean of the Yankee pitching staff. Pennock has not yet signed, but due to the high esteem in which he is held by the club, particularly in view of his great relief pitching in the last World Series, he is not likely to feel much financial pinch, if any.

When Manager Joe McCarthy was asked his view of the outstanding feat in last October's championship affair, he unhesitatingly named Pennock's pitching, instead of Ruth's or Gehrig's long-range hitting.

The other two Yankees brought into the fold were Don Brennan, right-handed pitching ace of the Newark Bears last year, and Arndt Jorgens, understudy to Bill Dickey behind the bat. Brennan won 26 games and lost only 8 with the 1932 International league champions and starred in the "Little World Series" with Minneapolis.

John C. (Bloody) Ryan, of Lynn, Mass., young shortstop purchased from the Buffalo Internationals, brought his signed contract to the office of the New York Giants today. Ryan, former Holy Cross star, joins his teammate, Bill Werber, in the hunt for a big league job in New York. Werber, a product of Duke University, is on the Yankee roster.

Ex-Crackers Featured In Major League News.

Three former Crackers figured in the baseball news of yesterday. Don Brennan, right-handed pitcher whom the Crackers let go as a failure two years ago, signed a Yankee contract. Johnny Ryan, shortstop of the 1931 team, signed with the Giants and Al Lopez, star catcher of 1929, refused to sign his Brooklyn contract.

Crowder Signs With Washington.

WASHINGTON, Jan. 23.—(AP)—Alvin Crowder, dean of the Washington Senators' pitching corps and the American league's leader in victories last year, today signed his 1933 contract.

Although Clark Griffith did not reveal the salary terms, it was understood the husky pitcher was given a slight increase in pay as a reward for his 26 wins last year. He also pitched more innings than any other hurler in the league.

Griffith now has the signed contracts of eleven of his players.

Cuccinello Signs Brooklyn Contract.

NEW YORK, Jan. 21.—(AP)—The Brooklyn Dodgers, plagued the last few days by nothing but holdouts, today announced that Tony Cuccinello, the second baseman, had sent in his signed contract.

Al Lopez, the Cuban catcher; Joe Stripp, third baseman, and Hack Wilson, are the most prominent of the Dodger holdouts. All were asked to take reductions from their 1932 salaries, rumor placing Wilson's cut as $7,500 from the $16,500 he received last summer.

GRANT WINNER IN FIRST MATCH

MIAMI, Fla., Jan. 23.—(AP)—Clifford Sutter, of New Orleans, No. 3 ranking tennis player in the United States, had a battle on his hands today to defeat William Reich, of Miami, 6-4, 7-5, in the first day's play of the all-south tennis championships on the Miami Biltmore courts.

Sutter, like other ranking players in the tournament, was expected to come through the first day's play with ease, but Reich showed a spectacular return that forced the Tulane University ace, ranking No. 1 in this tournament, to bring out his best game to win.

Gregory Mangin, of Newark, N. J., ranked No. 2 in the play here, easily defeated George Stevenson, of Miami, 6-1, 6-0.

George M. Lott, of Chicago, ranked No. 3, won in straight love sets from George Ribolt, of Orlando, while Bryant M. Grant Jr., of Atlanta, No. 4, defeated Arthur Funkhauser, of Orlando, 6-1, 6-0.

Dr. Gene MacAuliffee, of Yonkers, N. Y., No. 5, won from J. N. Lewin, of New York, 6-4, 7-5.

Berkley Bell, of New York, former Texas star, ranked No. 6, defeated J. Richard Robinson, of Harrisburg, Pa., 6-3, 7-5.

Jonesboro Teams Defeat Jackson

JONESBORO, Jan. 23.—Jonesboro High boys' and girls' basketball teams won two games over Jackson High in Billy Webb Memorial gymnasium. The boys won, 29 to 24, and the girls were victorious, 41 to 32.

Jackson girls led by one point at the half. But Jonesboro's fourth district champions soon regained the lead and kept it. Turner was high scorer for Jonesboro, with 17 points, while Kirkland had 14 and Heaton, 10. Mills, Jackson, led the scoring with 19 points.

The goal-shooting ability of Mann, with nine points, and Whaley, with eight, aided the boys in winning. Fuzua shot seven points for Jackson, followed by Finley and Evans with six apiece.

SPORTS
ATLANTA CONSTITUTION

RALPH McGILL, *Sports Editor.*

Grantland Rice - Clarence Nixon - Jimmy Jones - Roy White - Jack Troy - Henry McLemore - Alan J. Gould

THE CONSTITUTION, ATLANTA, GA., TUESDAY, JANUARY 24, 1933.

ATHLETIC CLUB IS TO BE SCENE OF N.G.I.C. MEET

Decatur High Defending Champ in Next Week's Tourney.

By Roy White.

Atlanta Athletic Club was selected as the site for the 1933 North Georgia Interscholastic Conference basketball tournament at a meeting of the conference Monday afternoon at Fulton High school. Dates for the event were set some time ago for Thursday, Friday and Saturday, February 2, 3 and 4.

Newnan, an old member, and North Fulton High were voted into the conference, bringing the membership up to 13. Each of the representatives Monday submitted eligibility lists for next week's tournament.

Decatur High is the defending basketball champion and will again be one of the favored teams, while University School, North Fulton and Newnan have strong teams.

COMMITTEE.

W. Rampley, Decatur; R. L. Bowen, Russell, and Rufus Godwin, Commercial, were named on a committee to complete plans for the track and basketball seasons.

Newnan High, Griffin High and Druid Hills High issued invitations to hold the tourney on their courts, but members of the special tourney committee voted to accept an offer by the Athletic Club to use its big court.

Officials and the selection of an official ball to be used in the tournament were left up to the committee for final decision.

After voting to use the Athletic Club court, the committee recommended that R. E. Lee at Thomaston, Gainesville, Griffin and Newnan High be given some consideration in prorating the profits, due to their traveling expenses.

PROFITABLE MEETING.

Every member of the accosiation had at least one representative present, and it was one of the most profitable meetings the conference has held in recent months.

Those present were T. G. Dulin, Griffin, president; Louie Van Houten, Marist, secretary-treasurer; Francis Hammack, North Fulton; A. M. Bowen, Newnan; W. W. Rampley, Decatur; Rufus Godwin, Commercial; R. L. Bowen, Russell; G. W. Hodges, University School for Boys; J. L. Taylor, Druid Hills; Jodie Matt, Thomaston; J. H. Pittard, Gainesville; J. G. Hollis and S. Antley, Marietta, and E. P. McIlwain and Lucien Hope, Fulton.

Pairings for the tourney:
Griffin, bye.
Marist vs. University School.
R. E. Lee vs. No. Fulton.
Gainesville vs. Marietta.
Druid Hills vs. Decatur.
Fulton, bye.
Newnan, bye.
Commercial vs. Russell.

WOMEN GOLFERS NAME 7 DATES

A tournament schedule of seven events in addition to the regular Friday morning affairs was perfected and announced by the executive committee of the Piedmont Park Women's Golf Association Monday at the home of Mrs. Carlyle Fraser, the president, on Golf circle.

The president's cup and the club championship tourneys, the two most important on the program, have been set for the second week in May and the second week in September, it was announced.

Two one-day tournaments have been planned for the Black Rock and Sweetwater courses and the members are urged to participate in as many other events as possible during the spring and summer months.

Mrs. S. M. Franklin was named chairman of the membership committee, and Mrs. H. M. Cobb was chosen as leader of the handicap committee.

The executive committee, which is in charge of all tournaments, is composed of Mrs. Carlyle Fraser, Mrs. S. M. Franklin, Mrs. H. M. Cobb, Mrs. W. H. Duane, Mrs. Mark Larned, Mrs. E. A. Brown and Mrs. H. K. Fulmer.

Billy Wilson, Piedmont park professional, is an honorary member of the executive committee, and, in addition to being in charge of the tournaments, will assist in planning the various tournaments.

Except for the two one-day events on other courses, all tournaments to be sponsored by the association will be played on the Piedmont park municipal course.

In the regular weekly play, the first Friday will be a ball sweepstakes; the second, a blind bogey; the third, a match against par, and a flag tourney on the fourth Friday.

A match play tourney has been temporarily announced for the second week in August on the Bobby Jones municipal course, provided the course is open for play at that time.

THE SCHEDULE.

February 20—"White Elephant."
March 13—"Monkey Tourney."
April 10—Match play.
May 8—President's cup.
June 9—Sweetwater (one day).
July 7—Black Rock (one day).
August 7—Bobby Jones (tentative).
September 11—Club championship.

Leon and Beard Lead Hairdressers.

J. B. Leon, with an 86, and H. B. Beard, with a 90, won medal honor in the first and second divisions respectively in qualifying for the Atlanta Hairdressers' golf tournament Sunday on the James L. Key course.

Match play will start this afternoon and continue the remainder of the week.

H. O. Davis Jr., the James L. Key professional, will be in charge of the tourney which will be played on the Key course.

The pairings, first division: J. B. Leon vs. Art Rich, J. H. Hill vs. E. J. Swann, Ira Chance vs. J. D. Andrea, Ed Rich vs. Ray Pierce, H. W. Dunn vs. O. G. Krider, M. Por-

Continued on Second Sport Page.

Lopez Is Holdout

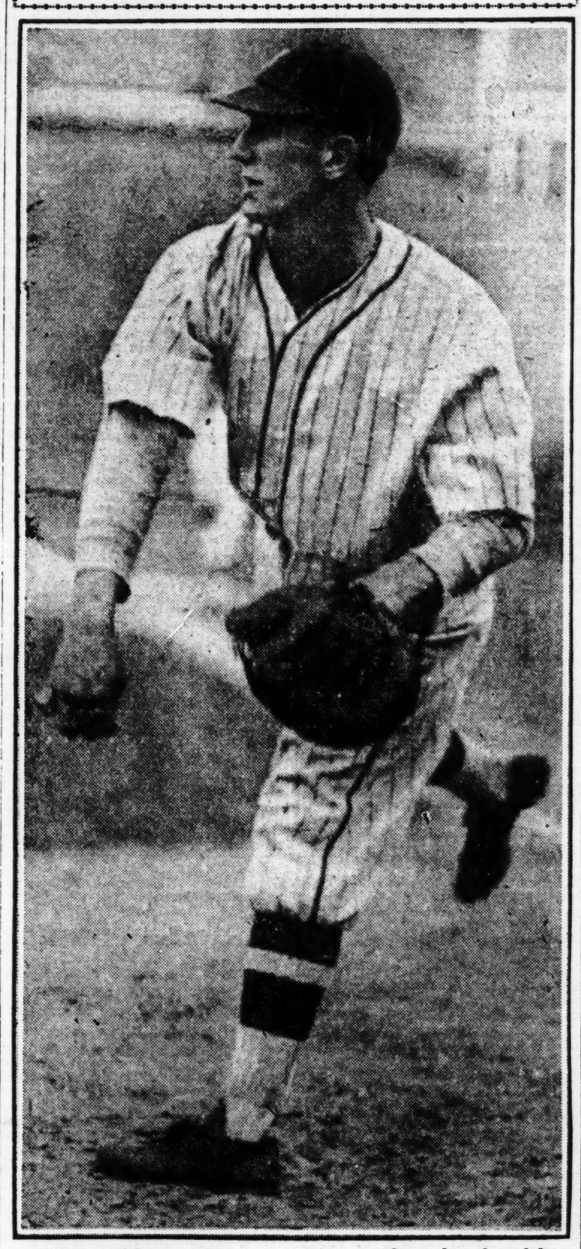

Senor Al Lopez, the young Cuban catcher who played for the Crackers in 1929, is one of the more important holdouts of the Brooklyn baseball club. The Dodgers want him to take a salary reduction, but Lopez quite naturally is against it.

Days of Bagby, Smith Recalled by Robinson

Two Atlantans Praised by Cracker Head in Conversation of Other Days in Majors.

By Jimmy Jones.

Two former big league ball players, now plying their respective trades as Atlanta businessmen, came in for some high praise from Wilbert Robinson while the corpulent chieftain of the Crackers was regaling newspapermen here last week from his memoirs of 50 momentuous years before the baseball mast.

They were Sergeant Jim Bagby, now proprietor of his own pressing and dry cleaning business here and Carlisle (Red) Smith, one of the city's most progressive insurance men.

The portly raconteur was discussing the World Series of 1920 between his Brooklyn Dodgers and the Cleveland Indians, incidentally the last World Series in which either team has figured. Jim Bagby and Stan Coveleskie, the spitball star, were the outstanding aces of the Cleveland staff that year and Duster Mails, now with Chattanooga, and Ray Caldwell, last active with Birmingham in this league, were other notable pitchers in the club.

Sherry Smith, who resides on his farm at Mansfield, Ga., was the crack left-hander of Robby's Brooklyn staff. Jack Sheehan, former Atlanta second baseman, also participated in the series with the Brooklyn team.

"Duster Mails and old Sherry hooked up in a ripsnorter of a pitching battle in a game at Cleveland and Mails beats us, 1 to 0," Uncle Wilbert recalled by way of beginning the story. That was the game in which Robby displayed his faith in Smith as a batter by leaving him in to hit for himself, instead of supplying a pinch-hitter when Brooklyn had a chance to win the game. That was once when Sherry failed to come through with the stick, however, and the Robins left the tying and winning runs on the sacks.

"WHALE OF BITCHER."

"Jim Bagby was a whale of a pitcher that year, too, and gave us a lot of trouble in the series; I think he was responsible for winning two of the games," Robinson continued.

That also was the year which saw the first and only tripie play ever made in a World Series. Bill Wambsgans, Cleveland second baseman, made it off a line drive hit by Mitchel. Brooklyn shortstop. Robinson recalled the incident as vividly as though it happened last week.

"It was what I would call a lucky play; Mitchell hit the ball on a line right over Wamby's head; he leaped up, speared the ball with one hand and came down right on top of second base." That was the play that beat the Robins in that particular game, he added.

During the course of the conversation, Robinson also had occasion to refer to "Red" Smith. The latter played third for Brooklyn for a time and Uncle Robby thought highly of him. Later on, Smith went to Boston and was a big factor in the memorable drive of George Stallings' Braves of 1914 to a National league pennant. "Red" played a great game at third until he broke his leg and Chuck Deal took his place to continue the magnificent defense of that corner of the infield.

SMART PLAYER.

"I always thought Red Smith a smart ball player and good hitter, even when he was at Brooklyn," Robinson declared.

When informed that Bagby and Smith were residing here and that both were instrumental in helping win the Crackers' last pennant in '25, Uncle Robby was pleasantly surprised.

"By George, I'll have to drop around and see those two fellows," the jovial Cracker president avowed as he puffed meditatively on an old pipe in which the embers had long since grown cold.

Geo. McKay Sweepstakes Winner

George McKay won the inaugural of the two-a-week preliminary sweepstakes for the John Blick duckpin sweepstakes February 10 and 11, when he rang up a 124-119-144—387 at the Atlanta bowling alleys last night.

An entry fee of $1 returned McKay a $10 entry fee for the Blick event. There will be similar sweepstakes every Monday and Tuesday nights for the next three weeks and the winners also will be given entry fees.

The two winners of the Blick sweepstakes in February will meet Nick Tronsky and Ray Barnes, national stars, in the special exhibition match here February 17 and 18.

Stribling To Fight In London, Paris

PARIS, Jan. 23.—(UP)—Young Stribling, American heavyweight, has been signed for three matches by Promoter Jeff Dickson. Stribling will fight twice in Paris and once in London.

The American boxer is now on his way home from South Africa where he defeated Dan McCorkindale.

MERCER BEATS GEORGIA, 40-34; SMITH IS STAR

Popeko Aids Mates as Bears Stage Reversal of Form.

MACON, Ga., Jan. 23.—(AP)—Showing a complete reversal of form after their defeat at the hands of Georgia Tech in Atlanta Saturday night, Mercer's Bears, led by big Bob Smith and Joe Popeko, did everything right tonight to defeat Georgia's Bulldogs, Southern conference champions last year, 40 to 34.

Georgia never did have the lead. The Bulldogs tied at 2-2 as they opened, but from then on the Bruins kept the advantage. The score at the half was Mercer 18, Georgia 14.

Smith scored 18 points and Popeko 16.

Captain Leroy Young, guard, led Georgia in scoring, with 13 points, while Virlyn Moore Jr., ace forward, counted 12.

Mercer made 14 out of 18 free throws good, Georgia made six out of eight good.

Mercer's offense functioned almost perfectly. The Bears handled the ball with ease and kept the defensive Bulldogs on their toes so much that they fouled excessively.

The two teams meet here again tomorrow night.

THE LINEUPS.

GEORGIA—	G.	F.	PF.	TP.
Pound, F.	0	0	0	0
Johnson, F.	1	0	0	2
Moore, F.	5	2	3	12
Webb, C.	3	1	4	7
O'Kelley, C.	0	0	2	0
Young, G.	5	3	3	13
Wilder, G.	0	0	0	0
Chandler, G.	0	0	1	0
Ludwig, G.	0	0	1	0
Totals	14	6	14	34

MERCER—	G.	F.	PF.	TP.
Gray, F.	1	3	1	5
Popeko, F.	6	4	2	16
Smith, C.	6	6	1	18
McQuaig, G.	0	0	0	0
Harrison, G.	0	1	3	1
Totals	13	14	7	40

Vandy Swamps L. S. U., 54 to 34.

NASHVILLE, Tenn., Jan. 23.—(AP) Vanderbilt crushed Louisiana State's cagers here tonight, 54 to 34, for its sixth straight Southeastern conference victory. The Commodores scored 11 points before the visitors were able to tally a single basket and when the Commodores' first team was taken out about seven minutes before the game ended, Vanderbilt led, 47 to 18. The score was 29 to 9 as the first half ended.

L. S. U. (34)	FG.	FT.	T.
Brown, F.	1	0	2
Blair, F.	2	1	5
Samuels, F.	0	1	1
Torrance, C.	1	0	2
Burge, C.	4	4	12
Wade, G.	4	4	12
Journeay, G.	0	0	0
Totals	12	10	34

VANDERBILT (54)	FG.	FT.	T.
Huggins, F.	5	2	12
Henderson, F.	5	1	11
Askew, F.	1	0	2
Foster, C.	5	1	11
Graham, C.	1	0	2
Scoggins, G.	2	5	9
Miller, G.	2	0	4
Fortune, G.	1	1	3
Totals	22	10	54

'Bama Smothers Sewanee, 40 to 22.

SEWANEE, Tenn., Jan. 23.—(AP)—Alabama's basketball team smothered a bewildered Sewanee team here tonight, 40 to 22. The half ended with Alabama leading 14 to 4 and only once, shortly after the second half started, did Sewanee creep up to within a point of the visitors with the score 19 to 18. After that Alabama had things its own way again.

ALABAMA (40)	FG.	FT.	T.
Cotton, F.	2	0	4
Kimbrough, F.	5	7	17
Bauman, C.	2	1	5
Smith, G.	2	1	5
Freeman, G.	3	0	6
Rhodanz, G.	1	1	3
Totals	15	10	40

SEWANEE (22)	FG.	FT.	T.
Castleberry, F.	1	0	2
Morton, F.	4	1	9
Lawrence, C.	0	1	1
Hatch, G.	4	2	10
Clark, G.	0	0	0
Totals	9	4	22

Mehre Shifts McCullough To End

ATHENS, Ga., Jan. 23.—Football returned to Sanford field this afternoon as 48 candidates for the Georgia football team reported for the first workout of spring practice.

Clad in their football uniforms, complete except for the shoulder pads, the Bulldogs spent an hour loosening up the muscles that have been inactive since football season closed last November. Calisthenics, a little pass catching, and exercise in the fundamentals occupied the Bulldogs' time this afternoon.

Among the missing today were Captain Leroy Young and Yank Ludwig, who are occupied with basketball, and Buck Chapman and Ted Vetter, who are convalescing from appendicitis operations at the university infirmary. Spectators at today's practice included Freddie Miller, Buster Mott and Sully Sullivan, who finished last fall.

David (Butch) McCullough, the young sophomore who made good in a big way at guard last fall, was transferred to end today in the first change of spring practice. The transfer of McCullough is the first of several which Coach Harry Mehre will make in an effort to fill up holes at center and end left by the graduation of several of his stars. Coach Mehre said today that he probably wouldn't make any more changes until next week, when he has had time to watch all the new material he has on hand. McCullough was formerly an end but was shifted to guard at the beginning of last season. The Georgia squad will draw shoulder pads tomorrow but will spend the next three days getting in shape for the beginning of more serious work.

CHATHAM ONLY REGULAR SURE TO KEEP POST

Robinson to Carry Four Class A Pitchers This Season.

By Jimmy Jones.

That some disposition—either through release, sale or trade—must be made of at least eight veteran Class A players now on the Cracker roster if present plans for the club are carried out is apparent from a survey of the team's present personnel.

Although Business Manager Chick Roos has been instructed to proceed leisurely in the filing of waivers and subsequent releases of unclaimed Crackers, there is no gainsaying the fact that a majority of the men who wore Atlanta livery last season must pass on to other surroundings.

CHATHAM TO STAY.

At the present writing, five Class A players who are counted on as regulars in the 1933 layout have been purchased and one of the old guard, Buster Chatham, shortstop, is favored to retain his post. That makes a list of six Class A players more or less certain to start with the Crackers and if President Robinson and Manager Moore stick to their idea of four Class A pitchers, the league limit of 10 Class A men is filled right there.

The latest league stipulation also calls for six Class B men and the Crackers are fairly well heeled in this matter, also. Duck McKee and Freddie Sington are the two B outfielders who will be carried to the Mobile training camp. Gordon Phelps at first base is the B infield candidate and Ralph Butler, Philadelphia boy, is looked upon as the fair-haired boy who will capture the B catching assignment. Since club rosters are restricted to 16 players, that leaves only two B players to be taken care of and they are certain to land on the pitching staff.

THEY MUST GO.

This deduction is the most plausible one at the moment and one is led to wonder what will become of the other Class A men who were left on the holdover roster from 1932. Even if Charley Moore carries all of them to the Mobile training camp, he must cut them off before the season opens.

Granting that all new players will be signed to contracts and that as many as two of the holdover Class A pitchers make the 1933 staff, there remains a surplus of eight Class A players to be accounted for in some fashion.

Following are the 10 Class A players left from the 1932 roster, only two of which will be provided for the way the cards are stacked: Bill Eiseman, catcher; Andy Messenger, Bob Hasty, Bunny Hearn, Climax Blethen, Lefty Carrithers, pitchers; Red Barron, Johnny Cummings and Jim Bryan, outfielders and John Chapman, infielder.

In all fairness to these gentlemen, it may be said that some of them will show enough to warrant their retention by the average Southern league ball club, but the unfortunate part of it is that the league says 10 "A" men, no more, no less. Carrithers and Cummings would rank as first-class prospects, but for the fact that they are now Class A men, whereas, they had a B status last season. Now they will have to root out some of the new men purchased if they stay on the club.

CASEY HAS CHANCE.

Hugh Casey, husky young right-hander, is the only B pitcher on the staff, and may win one of the two positions there. He has plenty of stuff and the size.

While this is no attempt to pick a lineup in January, following is about the way the Crackers would line up under the much-talked-of "new deal":

Dashiell, 2b—Class A.
Bonowitz, cf—Class A.
Weis, lf—Class A.
McKee, rf—Class B.
Chatham, ss—Class A.
Rollings, 3b—Class A.
Phelps, 1b—Class B.
Phillips, c—Class A.

In the event Sington, a B man, alternates with McKee in rightfield, the situation remains unchanged. Only four more A men, presumably pitchers, and four B men could be added to this list under league requirements. The only possible way that a solid Class A outfield could be presented, would be to squeeze in three rookies on the pitching staff and pray, where will one find three such rookies.

G. M. A. TO PLAY COLUMBUS HERE

Six basketball games will be played by Atlanta's prep teams this afternoon and tonight as they speed toward the annual tournaments which will start next week and continue through the middle of March.

Columbus High, which defeated Boys' High Friday night at Columbus will meet G. M. A. at 3:30 o'clock this afternoon at College Park and Tech High journeys to Monroe to play Red Barron's Monroe Aggies tonight in two of the outstanding games.

Other games on today's card include: Marist and Stone Mountain at 7:30 o'clock at Stone Mountain; Russell and Druid Hills at 3 o'clock at Druid Hills; Commercial and North Fulton at 3 o'clock at Buckhead and Decatur and Fulton at 3 o'clock on the J. P. C. court on South Pryor street.

Boxing Commission Okays Title Fight

Having procured a 12-month license to promote here, Charlie Pair and Ed Carter will present their inaugural card of 1933 at Taft Hall, city auditorium, Wednesday night, which features a battle of 10 rounds between Jack Taylor, of Birmingham, and Battling Bozo, of Atlanta, with the middleweight championship of the south at stake.

Atlanta's boxing commission has approved the championship label and will so inform the National Boxing Association. It is the plan to send the winner of this engagement against Eddie Flynn, New Orleans, at an early date.

In the eight-round semi-windup, Matchmaker Carter has Battling Maddox, of Atlanta, pitted against Weldon Newsome, of Marietta, the lad who knocked out Jack Redfern in two rounds here recently. In a six-rounder, Young Huckaby, brother of Glenn, will tackle K. O. Semeril, of Atlanta, who has had only seven fights and won six of them by knockouts. Two local negroes will step off four rounds and a battle royal beginner is billed.

With the prices at 30 and 40 cents, Promoter Pair is hopeful of a large attendance. Tickets can be purchased in advance at Pair's Barber Shop, 26 Broad street.

M'MILLEN, ZARNOS HEADLINE CARD AT AUDITORIUM

O'Shocker Meets Hewitt in Semi-Final; Show Begins at 8:15.

From all indications, one of the best houses to turn out at the auditorium in many months will be on hand tonight to witness Henry Weber's wrestling card which features a handicap match between Jim McMillen, one of the ranking contenders for the championship, and Jack Zarnos, temperamental Greek star. McMillen has engaged to toss Zarnos twice within an hour and a half or lose the decision.

Pat O'Shocker, the dynamic redhead from Salt Lake City, reappears in the one-hour semi-final, this time against Whitey Hewitt, burly Canadian matman who comes here highly recommended as an aggressive and capable performer. A 15-minute preliminary involving local middleweights will, as usual, open the show promptly at 8:15 o'clock.

Despite his greater reputation and advantage in experience, McMillen will have to travel at top speed throughout the match tonight to carry out his agreement. Zarnos, who slugged and kneed his way to a draw with Paul Harper here last week, is extremely rugged and can take worlds of punishment. He is a chance-taker, too, and it is doubtful if he will be content to abandon his usual head-long style in favor of defensive tactics, which might enable him to stay the limit.

McMillen is well on the road toward another title match with Jim Londos, and has no idea of suffering a setback at this stage of the campaign. With the exception of a 30-minute draw with Joe Savoldi, the former Illinois grid star has won all his matches in recent months, and it is an open question whether the next real chance at the crown will be given to him or to Pete Sauer.

Fans who enjoy the flying tackle, that most spectacular feature of the modern game, should get many thrills from the bout tonight for both McMillen and Zarnos use the tackle at every opportunity. It becomes largely a question of which will be the first to connect. McMillen has been informed of the Greek's readiness to make use of his fists and knees, and has promised the fans that he will do all that is necessary to protect himself.

In order to avoid the last-minute congestion which developed at the auditorium box office last week, fans are strongly urged to purchase their tickets in advance today at the Piedmont Hatters or the Miner & Carter Drug Company. The armory doors will be opened at 6:45 o'clock tonight so as to care for the large crowd expected as conveniently as possible.

VOLS BUY TOBIN.

KNOXVILLE, Tenn., Jan. 23.—(AP) John Tobin, rookie outfielder with the New York Giants and former Fordham University star, has been acquired by the Knoxville Smokies of the Southern association. Edgar Allen, secretary, said Tobin would report to Knoxville this spring.

THE SPORTLIGHT

By Grantland Rice

MIAMI, Fla., Jan. 23.—The luxuriant tropical beauty of Hialeah Park, which has made it one of the show places in Florida if not in the entire world, has been matured by an ideal growing season and the careful attention of a staff of landscape gardeners.

These have given a final smoothness to the $1,500,000 program of landscaping and expansion put into effect by Joseph E. Widener, chairman of the board of the Miami Jockey Club.

Here is an exquisitely groomed park of 240 acres, its jeweled central setting a palm-fringed lake within the track oval where bright flamingos stalk, the finest stables of the United States have sent their horses into competition in an atmosphere of beauty unsurpassed by any race track in the world.

Among the competitors are Greentree Stable, Mrs. Payne Whitney, New York; Wheatley Stable, Mrs. H. C. Phipps and Secretary of the Treasury Mills; Cornelius Vanderbilt Whitney, New York; Joseph E. Widener, Philadelphia; George D. Widener, Philadelphia; Mrs. John Hay Whitney, New York; Marshall Field, New York and Chicago; Colonel E. R. Bradley, master of Ide Hour, Lexington, Ky.; Willis Sharpe Kilmer, Remlik Hall, Va.; Charles T. Fisher, General Motors executive, of Detroit; Brookmeade Stable, Mrs. Dodge Sloane, New York; J. O. Keene, master of Keeneland Stud, Lexington, Ky.; J. W. Y. Martin, Baltimore, Md.; John Marsch, Chicago, and Allan Ryan Jr., New York.

More than $300,000 in stakes and purses, the highest figure offered at any winter race meeting in North America, will reward horsemen at Hialeah Park.

The maintained high value of the meeting, placing it on a parity with race meets at metropolitan courses in the east, came as a pleasant surprise to horsemen in view of reduced programs at other tracks of the east, west and south.

An Innovation.

An innovation in the stake program inaugurated by Racing Secretary McLenman is the opportunity it offers in the later days of the meeting for horsemen developing good performers during the meet.

McLennan found this idea met with approval of owners at the Fair Grounds, New Orleans, where he officiated for 15 years before coming to Hialeah Park this season.

A new feature in the Florida derby, with $10,000 added, to be run the final day of the meeting, will be the provision of a supplementary class such as met with success in the Arlington classic, where it was inaugurated by Secretary McLennan.

At an additional cost of $100, any owner may nominate a colt as late as March 1. Regular entries closed January 21. This additional time will give owners more definite information on possible candidates before making final Derby nominations.

The juvenile championship is another new idea this year, settling the heretofore disputed question of the best two-year-old of the meeting. This race will be for winners only and will follow the nursery stakes No. 1 and No. 2.

Stake races for two-year-olds early in the meeting sometimes have been cluttered with maidens, often not very well educated and consequently a hindrance to the well-schooled entries. The juvenile championship, for which entries will close March 9, will show much smoother form, as maidens are not eligible.

Meteoric midgets of turfdom—jockeys whose names are at the top of the list—are seeking to add to their victories at the meeting. Hank Mills is among them, as well as Johnny Gilbert, champion of 1932. Mills is riding for James Fitzsimmons, trainer for the Belair stud and Wheatley stable, both of New York.

Gilbert is under contract to Glen Riddle Farms, Glen Riddle, Pa., but has been leased for the winter season to Captain P. M. Walker, of Boyce, Va. Captain Walker is training horses from the Sage stable, the Howe stable and his own.

America's highest priced jockey, Bobby Jones, is riding at Hialeah. He is wearing the colors of Willis Sharpe Kilmer, of Binghamton, N. Y., and Court Manor, Va., who has twenty horses here.

Ray (Sonny) Workman and Alfred Robertson, first flight riders for Cornelius Vanderbilt Whitney, are in action under the famous Yale blue and brown of the Whitney silks.

H. Callahan will divide his services between the stables of Max Hirsch, of New York, and Mose Lowenstein, of Chicago. Tommy Malley will do the heavyweight riding for the Wheatley stable.

As the result of a connection made during the Maryland season, Charlie Kurtsinger, who rode Twenty Grand in his most important victories, is wearing the colors of the Anall stable of Allan Ryan Jr., of New York.

Jockeys R. Leischman and Dent Smith will do most of the winter riding for George D. Widener, and J. Long will carry the bulk of the assignments of George Odum, who trains the horses of Marshall Field and R. L. Gerry, of New York.

(Copyright, 1933, by the North American Newspaper Alliance, Inc.)

Commercial Loses To Marist, 49-27

Marist College defeated Commercial High, 49 to 27, Monday afternoon on the Marist court in the opening of a busy week of prep basketball, preparatory to the annual North Georgia Interscholastic Conference tournament which will be played next week.

THE LINEUPS.

MARIST (19)	Pos.	C'MERCIAL (27)
J. Barrett (15)	F	Smith (9)
Collins (14)	F	Jernigan (3)
Holland (10)	C	McDaniel (9)
Hancock (3)	G	Schulmeister (2)
Bowen (5)	G	McDonald

Substitutions—Marist, Kiley, Bloomfield, Gillooley, Buckner, Shaner, Bothamley (2); Commercial, Bynum, Payne, Kesser (2).

Reserves of G. M. A. Defeat Hoke Smith

A rally in the closing minutes of play enabled the G. M. A. reserve basketball team to beat Hoke Smith Junior High, 22 to 18, Monday afternoon on the College Park court. Galindo and Fisher, at forwards, shared honors for the winners, while Orenstein and Rosenthal, a substitute, played best for the losers.

THE LINEUPS.

G. M. A. (22)	Pos.	(18) HOKE S.
Galindo (8)	F	(2) Dempsey
Fisher (7)	F	(6) Orenstein
Byers (3)	C	(4) Wray
Allen	G	Lazenby
Powers (4)	G	Murphy

Substitutions: G. M. A.—Grant, Cohen; Hoke Smith—Rosenthal (6).

Cannon Returns For Spring Drills

Jack Cannon, line coach of the Georgia Tech football squad, returned to Atlanta yesterday from a visit to his home in Columbus, Ohio. Cannon said he would remain here through the Tech spring training season, which starts on February 20, so as to help Coach Alexander with the large squad of linesmen which will be out then.

Cannon was accompanied on his trip to Columbus by "Curly" Fulton, former star guard at Oglethorpe, who went along for a conference with professional football officials of that section. Fulton plays in the National Pro league.

HOOSIER TEAM, LED BY HEARN, SEEKING GAME

Fort Wayne Pros Ask for Tech Contest Here February 14th.

The Fort Wayne, Ind., professional basketball team, one of the few teams to conquer the New York Celtics, has written Georgia Tech, requesting a game with Coach Roy Mundorff's Yellow Jackets here the night of February 14.

The Fort Wayne team is a very strong and colorful organization and one of its outstanding players is "Tiny" Hearn, former Tech center. The manager of the team said that he believed his team would display to Atlanta court fans a team every bit as colorful and skillful as the Celtics.

Coach Mundorff believes the team, led by the giant Hearn, would be welcomed here, but first must gain a special dispensation such as that obtained for playing the Celtics, in order to take on the Indiana five. Tech also has a game with Auburn in Auburn on February 15, the night after the date sought by the mid-westerners, but Mundorff believes that if he can gain permission to play the game, his team can make the trip to the Plains in plenty of time for the contest over there.

The Fort Wayne team explained that it was on a trip through this section at the time, being booked with a number of teams in this section and that granting of a game by Georgia Tech would be a greatly appreciated courtesy.

The Tech squad, following its decisive victory over Mercer here Saturday night, started practice at the Atlanta Athletic Club yesterday for the second game of the series with Georgia here next Saturday night. The Jackets showed much improvement in team play in steam-rollering the Bears and projected a new sharp shooter into the forefront in Sophomore Leon Woodall, from Macon. Mike Chambers, trainer for all Tech athletic teams, pronounced the Tech squad in good physical condition.

It was announced that a preliminary game will be played Saturday night to the Tech-Georgia clash, featuring Bobby Dodd's Tech freshmen and Darlington school from Rome, starting at 7:15. Alf Anderson, former Decatur High school flash and son of Frank Anderson, Oglethorpe athletic director, is a star performer at forward for the Darlington team.

WOMEN GOLFERS NAME 7 DATES

Continued from First Sport Page.

ter vs. G. E. Porter, H. B. Lee vs. E. C. Walton, George Ryckeley vs. Adophe Mitchell.

Second division: H. B. Beard vs. Lawrence Rich, L. F. Cole, bye; R. E. Malor, bye; J. P. Lee vs. Sol Shapper.

Rexford Wins At Piedmont.

Ed Rexford won first prize in a week-end blind bogey tournament on the Piedmont park course, sponsored by the Piedmont Park Municipal Golfer's Association.

Cy Rexford, Ed's father, and Don Mullins divided second honor, being one stroke away from the winner.

Women Play Today At Druid Hills.

Atlanta's women golfers will open their 1933 tournament schedule at 9 o'clock this morning on the Druid Hills course with a one-day handicap event.

The tournament will be sponsored by the Atlanta Women's Golf Association and will be open to every woman golfer in the city.

Merritt and Green Low at Ansley.

Ed Merritt and Johnny Green with par equalling 68, won medal honor in the qualifying round of the annual mid-winter match play tournament for mmebers of the Ansley Park club first match.

First round matches will start this afternoon. Handicaps will apply in the foursome match play throughout the tourney and the best ball score will govern each hole.

The pairings:

FIRST FLIGHT.

Ed Merritt and Johnny Green vs. W. C. Caye and Jiroud Jones.

George Van Hart and J. H. Woody vs. C. A. Merryman and J. T. Kilpatrick.

J. J. Downing and R. J. Cunningham vs. Parks Hunt and W. B. Carrier.

L. A. Foster and Dan Smith vs. Billy Kingdon and Dan Sage Jr.

SECOND FLIGHT.

C. H. Strong and L. H. Hyneman, bye.

H. C. Williams and G. L. Reed vs. E. B. Taylor and C. C. Clower.

A. J. Vance and O. B. Pruitt vs. Cherry Emmerson Jr. and A. Liebler Jr.

Dr. Dan Sage Sr. and W. G. Bowen, bye.

AIDE OF GEN. SANDINO FLYS TO PEACE MEET

Dr. Jose Zepeda Leaves Mexico by Plane To Attend Conference.

MEXICO CITY, Jan. 23.—(UP)—Dr. Jose Zepeda, foreign representative of General Augustino Cao Sandino, Nicaraguan insurrectionist, left for Nicaragua today by airplane to attend a peace conference at San Rafael Del Norte.

The conference between Sandino's representatives and a delegation representing the government under President Juan B. Sacasa will mark a new era in Nicaraguan politics, observers agreed. It followed recent withdrawal of American marines who have been stationed in Nicaragua for several years, supervising elections and aiding in maintaining order.

U. S. SECOND NATION IN SALES TO FRANCE

PARIS, Jan. 23.—(UP)—The United States sold more goods to France last year than any other country except Germany, according to foreign trade statistics made public today.

The figures showed the French in 1932 purchased 2,918,453,000 francs ($113,819,667) in goods from America against sales to the United States of only 957,394,000 francs ($31,338,366). France imported from Germany goods valued at 3,618,594,000 francs in 1932.

In 1931, French exports to the United States were valued at 1,543,047,000 francs, and imports at 3,800,497,000 francs.

AUGUSTANS TO GREET NEW RIVER BARGE

AUGUSTA, Ga., Jan. 23.—(AP)—Hundreds of Augustans are expected to greet the oil barge of the Pure Oil Company when it docks here tomorrow on its inaugural trip from Savannah with a cargo of 400 tons of gasoline.

Augusta, with the receipt tomorrow of one of the largest oil shipments in the history of the river, becomes general distribution center for the company's products.

A barbecue will celebrate the barge's arrival and Major Creswell Garlington, United States district engineer in charge of Savannah river and his staff from Savannah, will be here. Major Garlington will tell of the history of the river and of a survey made by the board of army engineers for studying proposal to make a nine-foot channel to cost $9,000,000.

GEORGIAN SURRENDERS IN ALABAMA COLLISION

GENEVA, Ala., Jan. 23.—(AP)—Charley Laye, of Blakely, Ga., was placed in jail here today on charges resulting from an automobile collision November 11, in which a woman was killed and four other occupants of her car were injured.

Mrs. Susie Farmer, of Dothan, was fatally injured as the cars crashed, and her two daughters and two other women were hurt seriously.

The governor of Georgia refused several weeks ago to grant extradition of Laye on a charge of first degree murder, but Laye, who was ill at that time, came to Geneva today and surrendered voluntarily.

He was ordered held without bond pending grand jury action.

CORDELE MAN KILLED BY AUTO IN SAVANNAH

SAVANNAH, Ga., Jan. 23.—(AP)—Robert L. Easom, 65, native of Cordele, Ga., was fatally injured here tonight when struck by an automobile driven by J. Gordon Miller, superior court bailiff.

Mr. Easom is survived by his widow and one daughter, of Savannah; a brother, George Easom, and a sister, Mrs. Holland, of Cordele.

Mr. Easom stepped into the path of the automobile at a dark intersection during a rain, suffering a fracture of the skull, broken arm, broken leg and broken jaw.

Police released Miller in bond of $1,000 on charge of involuntary manslaughter.

MACON PASTOR URGES FORECLOSURE HOLIDAY

MACON, Ga., Jan. 23.—(AP)—Legislation to invoke a moratorium against foreclosures and confiscation of homes and farms for taxes is advocated by Rev. Edward T. Small, pastor of the First Christian church of Macon. He made the appeal from the pulpit in his sermon yesterday.

"Conditions in this states are extremely grave," the clergyman said. "Many are in danger of losing the only means they have of livelihood and so be thrown upon the community for which they otherwise might earn.

"The granting of a period of grace would at least give a breathing spell to those who stagger under the burdens already pressing upon them."

Notable Events in State's History Recorded in Milledgeville Paper

MILLEDGEVILLE, Ga., Jan. 23.—Georgia's oldest weekly newspaper, the Union Recorder, of Milledgeville, not only will provide in its own existence one of the interesting parts of Georgia's bicentennial celebration, but its files will yield to the searcher many first-hand news items of events that are now part of the history of those 200 years.

The paper, which is now edited by R. B. Moore and his son, Jere N. Moore, was established in 1819. It has suspended publication only one week in more than a hundred years of consecutive publication, and that was when Sherman's army was encamped in Milledgeville, and the type and printing press were hidden in the woods. The Recorder reported as news the visit of Lafayette to Milledgeville in 1825, and the banquet and other entertainments given in the Frenchman's honor.

The paper's title is derived from the union of the democratic Southern Recorder, and a whig paper called the Federal Union. The two waged merry political war during the administration of President Andrew Jackson and were later combined into the Union Recorder.

The columns of the paper carry frequent references to Alexander H. Stephens, who was ill in Milledgeville for many weeks, and to other historic personages. In the columns of the paper may also be found literary articles from the pen of Mary Faith McAdoo, mother of Senator William G. McAdoo, written when the McAdoo family lived in Milledgeville.

Richard Malcolm Johnson, Georgia author, also was a contributor to the paper. One of the events that took up considerable space in the paper, as disclosed by the files, was the removal of the capitol from Milledgeville to Atlanta.

TWO GOVERNORS TO MEET IN ATHENS AT FRAT BANQUET

ATHENS, Ga., Jan. 23.—(AP)—It's history—what the governor of North Carolina said to the governor of South Carolina—and now comes opportunity for the former governor of North Carolina to say something immortal to the governor of Georgia.

The Sigma Nu Fraternity chapter at the University of Georgia plans to bring the former governor, O. Max Gardner, and Governor Eugene Talmadge together at a banquet here the night of January 27.

Other notables invited are W. L. Kemp, of Atlanta, Attorney-General M. J. Yeomans, and Dr. Harry Moses, of Macon.

After the banquet, Chancellor Charles M. Snelling, of the university, will sponsor the annual mid-winter dance on the campus.

CONGRESSMAN BRAND REPORTED IMPROVED

ATHENS, Ga., Jan. 23.—(AP)—Continued improvement was reported by relatives today in the condition of Congressman C. H. Brand, who has been ill for some time.

The announcement said the congressman, suffering from what physicians diagnosed as "nervous fatigue," had been seriously ill at times last week but had shown continued improvement during the last few days. His strength was described as "still good." He was believed to have passed the crisis Sunday.

Congressman Brand went to Washington just before Thanksgiving, but became ill and was not able to attend any sessions of the present congress. He returned home shortly before Christmas.

BAINBRIDGE BANKER HOLDS 2 PRESIDENCIES

BAINBRIDGE, Ga., Jan. 23.—(AP) Frank S. Jones, for many years cashier of the First National bank, of Bainbridge, and the Decatur County bank, has been promoted to the presidency of both banks.

He was elected at a meeting of stockholders to succeed Max E. Nussabaum, retired. Mr Nussabaum will remain on the board of directors. Laurel H. Tonge was advanced from assistant cashier to succeed Mr. Jones as cashier. Dr. R. F. Wheat was reelected vice president.

Court 'Awards' Body As Undertakers Clash

AUGUSTA, Ga., Jan. 23.—(AP)—Judicial decision was required to decide which undertaker could bury the body of an Augusta negro who left three insurance policies to pay funeral expenses.

One had been appointed administrator of the dead man's estate and he claimed the body by virtue of that.

Meanwhile, the other went ahead with funeral arrangements, contending the administrator had no right to appoint himself undertaker. Each was as adamant as the other, so they "took it to law."

Judge Joseph E. Bryson, of municipal court, settled the dispute by awarding the body to the administrator with the stipulation that he reimburse his business rival for any expenses incurred in arranging the funeral.

Georgia News Told in Brief

Port News.

SAVANNAH, Ga., Jan. 23.—(AP)—Arrived: Somerset, Baltimore.

Sailed: Somerset, Jacksonville, Tampa, Nor., Tampa; Polarine, Baton Rouge.

Two Burglaries.

HARTWELL, Ga., Jan. 23.—Burglars entered Herndon's drugstore and Brown's filling station early Monday, robbing each cash register of a small amount of money. Entry to each building was made by breaking the glass in the rear and front door, respectively. This is the second time both places of business have been burglarized within a year.

Woman Wins Honor.

EATONTON, Ga., Jan. 23.—(AP)—Mrs. Frank A. Dennis, of Eatonton, has been indorsed for first vice president of Georgia division, U. D. C., by the local chapter. Mrs. Dennis is prominent in patriotic, religious and civic affairs, and has served as state auditor for the state U. D. C. and is at present third vice president.

Negro Is Slain.

WEST POINT, Ga., Jan. 23.—Alonzo Roberts, 21, negro farm hand, was shot to death late Saturday on the Fredonia road about three miles from town. Noah Bonner, 40, laborer on a farm near where Roberts was employed, confessed the slaying, and was taken to LaFayette jail.

Driver Escapes Injury.

GREENSBORO, Ga., Jan. 23.—Ernest Moody, of Greensboro, narrowed missed injury this afternoon whe nhe escaped from his stalled car a moment before it was totally wrecked by a west-bound passenger train at a crossing between Greensboro and Union Point.

Negro Bound Over.

GREENVILLE, Ga., Jan. 23.—Mike Collins, negro, has been bound over to the grand jury on a charge of murder at a preliminary hearing held here before Justice of the Peace W. E. Irvin. Collins is charged with shooting his grandmother, Fanny Bridges, on the night of December 28.

Summerville Justice.

SUMMERVILLE, Ga., Jan. 23.—J. Edmund Baker was the successful candidate for justice of the peace of the Summerville district, held here Saturday to fill the vacancy caused by the death of Charles S. Kellett, who was elected last December but died before assuming the duties of the office January 1. Mr. Baker defeated five other candidates.

State Deaths And Funerals

MRS. W. P. RIGGINS.

CARTERSVILLE, Ga., Jan. 23.—Mrs. W. P. Riggins, 57, died at Cassville Monday afternoon after a brief illness of pneumonia. Services will be held Tuesday afternoon at 1:30 o'clock at the Cassville Baptist church, with Rev. Amos Cash officiating. Interment will follow at Kennesaw, where the deceased made her home for many years. Mrs. Riggins is a sister of Sheriff George W. Gaddis, of Cartersville; Rev. M. R. Gaddis, of Jasepr; S. P. Gaddis, of Flexatile; V. B. Gaddis, of Alachua, Fla.; Mrs. M. B. Bray, of Cassville; Mrs. W. A. Anderson, of Marietta, and Mrs. J. M. Matthews, of Cassville. Two daughters, Mrs. H. W. Gaines, of Rome, and Mrs. Robert Cox, of Smyrna, also survive.

MRS EMMA WISE HALL.

MACON, Ga., Jan. 23.—Mrs. Emma Wise Hall, mother of T. H. (Jack) Hall, president of the Taxpayers' League of Georgia, and wife of Judge Charles H. Hall, of the city court of Macon, died in a hospital here at midnight last night.

Survivors include two sons, Basil, a student at the University of North Carolina, and Charles H. Hall Jr., and several nieces, including Mrs. Iola Wise Stetson, wife of Eugene Stetson, vice president of the Guaranty Trust Company, New York.

WEBB PAYNE.

CARTERSVILLE, Ga., Jan. 23.—Funeral services for Webb Payne, 40, were held Monday afternoon at the Tabernacle Baptist church. Mr. Payne died unexpectedly at his home here Sunday. Three daughters and six sons survive. They are: Mrs. C. D. Kitchens and Miss Octa Payne, of Cartersville; Mrs. J. R. Williamson, of Atlanta; Paul Payne, of Etowah; Lewis and Henry Payne, of Atlanta; Leachman Payne, of Acworth, and Lawrence and Walter Payne, of Cartersville.

MRS. J. W. BROWN.

CARTERSVILLE, Ga., Jan. 23.—Mrs. J. W. Brown, 76, one of Cartersville's most prominent matrons, died unexpectedly Monday morning. The funeral will be at West Point at 1 o'clock Tuesday. Two sons, Claude Brown, of Cartersville, and George H. Brown, of Fairmount, and two daughters, Mrs. Alfred Zachry, of Cartersville, and Mrs. Ben Mattingly, of Atlanta, survive.

MRS. L. A. TURNER.

McDONOUGH, Ga., Jan. 23.—Rites for Mrs. Tommie Louise Turner, widow of the late L. A. Turner, were held Monday from the home of her daughter here. Rev. Horace S. Smith, of Decatur, assisted by Rev. G. W. Hamilton, pastor of McDonough Methodist church, officiated. Interment was in the city cemetery.

LOWNDES WILL SEEK RELIEF FOR SCHOOLS

Franklin to Introduce Bill to Arrange for Use of Road Funds.

VALDOSTA, Ga., Jan. 23.—Before leaving the city today to resume his work in the house of representatives, O. W. Franklin announced a local bill for the relief of the county and city schools.

The bill will direct the county commissioners to pay $100,000 to the county board of education and $50,000 to the city board of education from highway certificates which are to be paid to the county by the state highway department.

The county is to receive something more than half-million dollars' refund from the highway department for its road bonds, and so far there is no law of any kind directing the commissioners as to how this extra money shall be disbursed.

The bill, if passed, will make the certificates issued by the highway department to Lowndes county, so far as the $150,000 goes, valid collateral for money, so that the funds can be used in advance of the payment of the cash by the state. The proposed bill has received the full approval of the two boards of education.

Dawson Places Ban On Air Rifles, 'Flips'

DAWSON, Ga., Jan. 23.—The use of air rifles and slingshots will be prohibited in Dawson, by order of the mayor, as the result of complaint on the part of residents.

An ordinance prohibiting this practice, unless permission of property owners is given those indulging in the sport, was adopted by Dawson's city fathers several years ago, but the ordinance has never been rigidly enforced.

HIGH RATING GIVEN TO PAINE COLLEGE, NEGRO INSTITUTION

AUGUSTA, Ga., Jan. 23.—(AP)—Paine College, negro institution in Augusta, has been admitted to membership in the Association of American Colleges.

Notification of that came to Dr. E. C. Peters, president, from Dr. Robert L. Kelly, executive secretary of the association, which has headquarters in New York.

"The Association of American Colleges is made up of the leading institutions in America," said Dr. Peters, "and no institution is accepted for membership that is not first of all accredited by the regional association and by the state department of education in which the institution is located."

The association concerns itself with increasing the efficiency of colleges and universities.

DAWSON MAN GIVEN FARM LOAN BANK POST

DAWSON, Ga., Jan. 23.—J. W. Duskin, of Dawson, has received his commission as an inspector for the Macon, Ga., branch of the Raleigh Regional Agricultural Credit Corporation and has already begun work. He will make Dawson his headquarters.

Mr. Duskin, one of Dawson's most prominent young businessmen, for the past six years had been connected with the Dawson Compress & Storage Company, of this city, in the capacity of secretary-treasurer. He severed his connection with that concern January 1 and was recently appointed by H. Persons Heath, manager of the Macon branch of the above-named corporation. His appointment has just been confirmed in Washington.

THOMASVILLE BANK FAILS TO OPEN DOORS

THOMASVILLE, Ga., Jan. 23.—(AP)—The People's Savings bank failed to open for business today.

The directors announced liquidation would be effected under the state banking department.

The institution was capitalized at $50,000, with assets of $285,000 and deposits slightly in excess of $210,000, owing no money except to depositors.

T. J. Ball is president, W. J. Upchurch and W. R. McGrew vice presidents.

Prize for Atlantan Who Retitles Picture

Can you write a title for a motion picture? If you can you have the opportunity of winning a prize of $10 in gold which The Constitution and the Georgia theater are offering for a new title to the picture "Parachute Jumper," coming to the Georgia for one week, starting Saturday. Immediately following a special pre-view of this picture theater men and press critics agreed that this was a bad title for such a splendid picture and would lead to the belief that the picture had to do with an air circus.

Whoever wrote the original title for this picture did not consider the fact that the picture is filled with plenty of romance, funny gags, snappy dialog and has just about everything that makes it entertainment for every man and woman. The cast of "Parachute Jumper" includes Douglas Fairbanks Jr., Bette Davis, Leo Carillo, Frank McHugh and many others.

In order to enter this Constitution-Georgia new title-writing contest it is only necessary that you witness a performance of the picture. Then after you see the picture ask the Georgia theater doorman for an official entry blank. Take this home with you, fill it out, then mail or leave at the Georgia theater.

The contest will close on Saturday, February 4. To the person writing what the judges believe to be a more suitable title for "Parachute Jumper" there will be awarded a prize of $10 in gold.

Theater Programs

Exclusive-Run Pictures

LOEW'S GRAND—"The Kid from Spain," with Eddie Cantor, Lyda Roberti, etc., at 11:20, 1:23, 3:26, 5:29, 7:32, 9:35. Newsreel and short subjects.

PARAMOUNT—"Hot Pepper," with Edmund Lowe, Victor McLaglen, Lupe Velez, etc., at 11:35, 1:35, 3:35, 5:35, 7:35, 9:35. Al Evans at the organ. Newsreel and short subjects.

First-Run Pictures

FOX—"Goona Goona," a romance of the Island of Bali, at 1:59, 4:03, 6:07, 8:11, 10:15. Jimmy Beers at the organ. "This is Harris," newsreel and short subjects.

GEORGIA—"Frisco Jenny," with Ruth Chatterton, Donald Cook, etc., at 11:00, 12:50, 2:40, 4:30, 6:18, 8:08, 9:53. Newsreel and short subjects.

RIALTO—"Congorilla," Mr. and Mrs. Martin Johnson's talking picture of African big game, at 11:00, 1:48, 3:47, 5:46, 7:45, 9:44. Newsreel and short subjects.

Second-Run Pictures

ALAMO—"Hush Money."

ALPHA—"I Am a Fugitive From a Chain Gang."

CAMEO—"Tiger Shark."

Neighborhood Theaters

BANKHEAD—"Okay America."

BUCKHEAD—"Hot Saturday," at 2:30, 4:42, 6:22, 8:02, 9:42.

DEKALB—"American Madness."

EMPIRE—"Bring 'Em Back Alive."

FAIRVIEW—"Star Witness."

LAKEWOOD HEIGHTS—"Lady and Gent."

LIBERTY—"The Wet Parade."

MADISON—"When a Fellow Needs a Friend."

PALACE—"Washington Merry-Go-Round."

PONCE DE LEON—"Radio Patrol," 3:00 to 11:00.

TENTH STREET—"Six Hours to Live."

WEST END—"Back Street."

2 METHODIST CHARGES TO HOLD CONFERENCES

DAWSON, Ga., Jan. 23.—The first quarterly conference of the Shellman charge will be held Tuesday at the Shellman Methodist church, 10 miles west of Dawson. The Rev. L. A. Harrell, presiding elder of the Columbus district, will preside. Other churches expected to have representation at the conference are Brooksville and Prospect.

The first quarterly conference of the Parrott charge will be held at the Parrott Methodist church, 10 miles north of Dawson, on Wednesday, with the Rev. Mr. Harrell presiding.

CLARKE COUNTY BOARD DELAYS SALARY FUNDS

ATHENS, Ga., Jan. 23.—Appropriations for salaries of Clarke county officials and administrative activities are being held up by the county commissioners pending report of a joint committee comprising members of the grand jury and other citizens. The committee has conducted inquiry into the costs of county government with a view of bringing about more reductions in the tax rate.

Why Write Down the PRICE of HUMAN LIFE

DON'T BUY DISCOUNT TIRES

GET GENERALS

THE SAFE, SOFTER BLOWOUT-PROOF TIRE

Don't Bargain With DEATH

Miller Service

Peachtree Road CHerokee 2113

Independently Owned

ARE YOU LOOKING FOR A CHANGE IN SHAVING RESULTS?

We're putting the question to you squarely. Are you really satisfied with your present razor blades? Do you feel you are getting the utmost in shaving comfort? We ask you because so many men have told us their problems and how they solved them.

If your beard is cross-grained and stubborn, if you have particularly tender spots on your face, we have the answer. Try the double-edge Probak. Man after man has switched to this blade and ended his shaving troubles.

Probak is best for difficult beards because its edges are distinctly different. They are particularly tempered and honed for smooth shaving under hard conditions. Give Probak a trial. We guarantee a revelation in comfort. Buy a package tonight.

PROBAK BLADES

FOR GILLETTE RAZORS

FOX

FASCINATING DIFFERENT!!

GOONA-GOONA

Love's Revels on the Island of Bali—Earth's Last Paradise

COMEDY

CARTOON

JIMMY BEERS

25 Minutes from Any Place

Saturday "THEY JUST HAD TO GET MARRIED"

RIALTO

LAST DAY

"Congorilla"

STARTS WEDNESDAY

3 Days Only

WILL ROGERS in DOWN to EARTH

NOTE!

Women Only from 10 A. M. to 1 P. M.

JEANETTE SERREC

In Person

LOEW'S GRAND

DOORS OPEN 10:30 A. M.

ALL SEATS 25c UNTIL 1 P. M.

Eddie CANTOR in The KID from SPAIN with LYDA ROBERTI

This picture will never be shown in any other Atlanta theater.

M. G. M. JUNIOR FEATURES

FLIP FROG CARTOON

TRAVELOGUE

METROTONE NEWS

NEXT FRIDAY "WHISTLING IN THE DARK" With ERNEST TRUEX An M.-G.-M. Comedy Hit

Paramount

Flagg and Quirt are making WHOOPEE with voluptuous LUPE! IN

HOT PEPPER

EDMUND LOWE VICTOR McLAGLEN LUPE VELEZ EL BRENDEL

Plus! Grantland Rice Sportlight

Screen Souvenir

AL EVANS

GEORGIA FIRST RUN PICTURES

All Seats 11 A. M. To 1 P. M. 15c

Ruth Chatterton IN "Frisco Jenny"

SLIGHT DECLINES SHOWN IN STOCKS

Daily Stock Summary.

(Copyright, 1933, Standard Statistics Co.)

	50 Inds.	20 RRs.	20 Uts.	90 Total.
Monday	53.0	28.4	90.9	55.8
Prev. day	53.5	29.0	91.6	56.4
Week ago	53.1	27.8	92.4	56.1
Month ago	49.4	24.3	87.1	52.2
Year ago	62.3	36.9	98.5	64.8
3 yrs. ago	171.6	132.3	218.3	173.4
5 yrs. ago	147.3	121.1	129.7	140.1
High, 1932-33	72.3	39.8	111.0	73.9
Low, 1932-33	35.1	13.2	51.8	35.0
High, 1931	140.2	106.2	203.9	144.3
Low, 1931	60.0	30.8	92.8	61.3
High, 1930	202.4	141.6	281.3	205.8
Low, 1930	112.9	86.4	146.5	114.7

Dow-Jones Averages.

BY THE UNITED PRESS.
STOCKS.

	High	Low	Close	Net Chg.
30 Industrials	62.10	60.55	61.46	-0.33
20 Rails	28.17	27.54	27.81	-0.57
20 Utilities	27.77	27.33	27.55	-0.20

BONDS.

	Close	Net Chg.
40 Bonds	80.06	-0.06
10 First rails	89.75	+0.10
10 Second rails	62.49	-0.13
10 Utilities	92.64	+0.15
10 Industrials	75.36	-0.36

What the Market Did.

	Mon.	Sat.
Number of advances	129	208
Number of declines	255	89
Stocks unchanged	125	109
Total issues traded	509	406
New 1932-33 highs	4	5
New 1932-33 lows	3	1

Tone of the Markets.

NEW YORK.	CHICAGO.
STOCKS: Easy.	WHEAT: Firm.
BONDS: Irregular.	CORN: Firm.
CURB: Irregular.	CATTLE: Steady.
COTTON: Steady.	HOGS: Steady.

By JOHN L. COOLEY.

NEW YORK, Jan. 23.—(AP)—Stocks had a rather poor start on the new week today. Hesitant during most of the morning, they pointed definitely lower after mid-day and although there was no indication of a pickup in volume, closing prices represented a fractional average decline.

It was a dull market and one that again tended toward selectivity. Food equities softened, but coppers were burnished by a little professional buying toward the finish. The general list closed above the day's lows. Sales totaled 664,152 shares.

Corporate bonds drifted. United States government securities firmed despite the inflationary talk that presumably exerted a renewal of pressure against dollars.

Heaviness of dairy company shares reflected recent milk reductions in the metropolitan area. National Dairy was steadier, but General Foods and National Biscuit sagged moderately. Such industrials as United States Steel, American Tobacco "B," General Electric and du Pont were narrowly changed, though the down side was favored. Corn Products and American Can were firm. American Telephone dragged off a major fraction net. United States Steel preferred, with a dividend meeting scheduled for next week, was steady.

Senator Borah's statement regarding budget balancing and inflation, as well as reports of a congressional undercurrent favoring some monetary change, appeared to have fostered selling of the dollar.

The money markets looked easier. Bill dealers cut acceptance yield rates by 1-8 of 1 per cent to the lowest levels on record, and a little call money was offered below the accepted "outside" cost of half of 1 per cent. The stock exchange clung to 1 per cent.

Current comment in Wall Street on the possibility of inflation is stressing the varied plans that either have been or are likely to be suggested and some quarters are pointing out that it might be difficult for congress to agree on a specific proposal.

Broker's opinion of the stock market is less uniformly bullish than a week or two back. Hopes for much of a rally are turning to the likelihood of a fair business recovery in the next two months or six weeks.

RECEIVER IS SOUGHT FOR R-K-OCORPORATION

NEW YORK, Jan. 23.—(AP)—A petition for the appointment of an equity receiver for the Radio-Keith-Orpheum Corporation was filed in federal court today by Alfred West, holder of $5,600 in 6 per cent gold notes or bonds, in behalf of himself and all creditors similarly situated.

Foreign Markets
BY THE ASSOCIATED PRESS.

LONDON—Trading on the stock exchange started the week with a quiet tone. Gold mining shares, industrials and foreign issues were lightly supported but scattered selling of gilt-edged securities, oil shares and trans-Atlantic issues caused an irregular closing.

PARIS—The tone of the bourse was dull and prices were heavy awaiting month-end liquidation and the outcome of the efforts of the government to balance the budget. The closing was heavy.

BERLIN—Prices opened cheerful on the bourse but later turned irregular. The market closed weaker.

Sugar, Coffee, Rice.

SUGAR.

NEW YORK, Jan. 23.—Raw sugar was quiet today and no sales were reported.

The undertone was steady and while refiners showed interest in nearby sugars, their ideas were not above last paid prices or 2.67, with nothing firmly offered below 2.70.

There was little variation in futures with the market closing net unchanged to 1 point higher. The opening was irregular with January selling at an advance of 4 points, and later deliveries 1 point higher to 1 point lower. Later January gained another 2 points, selling up to .76.

Final prices were at the best.

Havana dispatches were reported that President Machado of Cuba, signed the decree on production quotas, with the crop of 2,000,000 tons including 1,115,000 for the United States, 735,000 for European countries and 150,000 for local consumption. Approximate sales were 8,000 tons. January closed 70, March 70, May 73, July 77, September 81 and December 86.

Refined was unchanged at 3.95 for fine granulated.

COFFEE.

NEW YORK, Jan. 23.—Coffee eased slightly today under liquidation. Trading was restricted owing to uncertainties created by advancement of the sales date to January 25 for the February allotment of Brazil stabilization coffee and reports of forced resignations of directors of the Sao Paulo Coffee Institute.

No. 7 contracts opened nominal and closed 1 to 3 lower. Sales 1,000. Santos opened nominal and closed 1 to 6 lower. Sales 1,000. Closing quotations: No. 7 contracts: March 5.76, May 5.45, July 5.25, September 5.07, December 4.98. Santos: March 8.29, May 7.88, July 7.55, September 7.26, December 7.13.

Spot coffee dull: Rio 7s 8¼; Santos 4s 9@10.

RICE.

LAKE CHARLES, La., Jan. 23.—Rough rice southern market, Blue Rose 1.50@1.70; Fortuna 1.50@1.70; Rexora 2.10@2.20; Lady Wright 1.50@1.60; Early Prolific 1.40@1.50; Japan 1.40@1.50; Edith 1.50@1.60.

Clean rice f.o.b. mills, Blue Rose extra fancy, 2@2½; fancy 1½@2; Early Prolific extra fancy 1½@2; fancy 1½; Lady Wright, extra fancy 2½@2¾; fancy 2; Edith extra fancy 2½; fancy 2½; Fortuna extra fancy 2½; fancy 2½; Rexora extra fancy 3½@3¾; second heads fancy 1½; screenings ½.

Edw. Richardson, C. P. A. W. C. Jackson, C. P. A. L. L. Davis, C. P. A.
RICHARDSON, JACKSON & DAVIS
Certified Public Accountants
MEMBERS AMERICAN INSTITUTE OF ACCOUNTANTS
1444-50 Cit. & Sou. Nat. Bank Bldg. Atlanta, Ga.

Complete New York Stock Exchange List

NEW YORK, Jan. 23.—Following is the complete official list of today's stock transactions on the New York Stock Exchange:

Sales (Hds.)	Div.	High.	Low.	Close.	Net Chg.
—A—					
4 Adams Exp		4½	4½	4½	-½
4 Affiliat Pd (1.60)		9½	9½	9½	
3 Air Reduc (3)		61½	61½	61½	
16 Alaska Jun (.60)		12½	12½	12½	+½
15 Alleghany		1½	1½	1½	
1 Alleg pf $30 ww		2½	2½	2½	
.20 Alleg Steel		6½	6½	6½	-½
68 Al Ch & D (6)		86½	84½	85½	-½
2 Al Ch & D pf (7)		121½	121½	121½	+1½
3 Allis-Ch Mfg		7½	7½	7½	-½
10 Amal Leather		½	½	½	
3 Amerda (2)		20	20	20	-½
1 Am Ag Ch Del		9½	9½	9½	
1 Am Bank Note		11½	11½	11½	
.20 Am Beet S pf		3½	3½	3½	
2 Am Br Sh (.60)		11½	11	11	-½
2.00 Am Br S pf (7)		71½	71	71	-½
168 Am Can (4)		61½	59½	61½	+1½
2 Am Car & Fdy		6½	6½	6½	-½
1 Am Car & F pf		18½	18½	18½	-½
10 Am Chicle (3b)		39½	39½	39½	-½
2 Am Coml Alco		20	19½	20	-½
7 Am & F Pow		6½	6½	6½	-½
2 Am&FP $7 pf		11½	11	11	
4 Am Hm Pd (4.20)		37½	37	37	-½
2 Am Ice		5½	5½	5½	
9 Am Internat		7½	7	7	
15 Am M & F (.80)		13½	13	13	-½
2.00 Am News (1½)		21	20	21	+3½
13 Am Pow & Lt		7½	7½	7½	-½
1 Am P&L $6 pf (3)		22	22	22	
4 AmP&L$5 pf (2½)		18½	18½	18½	-½
26 Am Rad Std San.		6½	6½	6½	-½
12 Am Roll Mill		8½	8½	8½	-½
1 Am Saf Ras (3)		21½	21½	21½	-½
1 Am Seating		1½	1½	1½	-½
.20 Am Ship B (2)		12½	12½	12½	+½
63 Am Smelt & R.		14½	13	14½	+1
9 Am Sm pf		33½	34½	34½	+1½
6 Am Stl Fdrs		6½	6½	6½	-½
2 Am Stores (2½b)		34½	34½	34½	-½
79 Anaconda		8	7½	7½	-½
2 Anchor Cap (.60)		10	9½	9½	-½
1 Andes Cop		4	4	4	-½
3 Arm Ill A		1½	1½	1½	
1 Arm Ill B		1	1	1	
5 Assad Dry Gds		4½	4½	4½	
35 Atch T&S F		42½	41½	42½	-½
2 Atl Cst Line		20½	20½	20½	-½
12 Atl Refin (1)		16	15½	15½	
36 Aubun Auto (4a)		48	45½	47½	
58 Aviation Corp		7½	7	7½	-½
—B—					
2 Baldwin Loc		4½	4½	4½	
.30 Bald Loc pf		13	12½	12½	-1½
6 Balt & O		9½	9½	9½	-½
1 Balt & O pf		11½	11½	11½	-½
.20 Bang & Ar pf (7)		75	74½	75	+4½
2 Barnsdall		3½	3½	3½	
.10 Bayuk Cigrs		5½	5½	5½	+1½
.20 Bayuk 1 pf (7)		28	28	28	-2
1 Beatrice Cr		10	10	10	-½
2 Beatrice C pf (7)		60	59	60	+1
3 Belding-Hem		4	4	4	
13 Bendix Aviat		10½	9½	9½	-½
9 Best & Co		9½	9½	9½	-½
10 Bethlehem Stl		15	14½	14	-½
2 Beth Stl pf		23½	23½	23½	
5 Blaw-Knox		5½	5	5	-½
7 Bohn Alum		13½	13	13½	+½
92 Borden (2)		23½	22½	22½	-½
7 Borg-Warner		8½	8½	8½	
4 Briggs Mfg		4½	4½	4½	-½
27 Bklyn-Man T		28½	27½	27½	-½
3 Budd Mfg		1½	1½	1½	
4 Bullard Co		3½	3½	3½	-½
.10 Burns Bros pf		3	3	3	
3 Burr Ad Mch (.40)		7½	7½	7½	-½
1 Bush Term		3½	3½	3½	-½
.20 Bush T 7s deb		8	8	8	
3 Byers Co		13	12½	12½	-½
—C—					
3 Calif Pack		9	9	9	
2 Callahn Z-Ld		½	½	½	
3 Calumet & Hec		2½	2½	2½	+½
2 Can D G Ale (1)		9	9	9	-½
57 Canad Pac		13	12½	12½	-½
1 Cap Adm A		6	6	6	-½
133 Case (J I)		46½	44½	46½	+½
.80 Case (JI) pf (7)		58	54½	56	+1½
2 Caterp Tract (½)		8	7½	7½	-½
1 Celanese		8½	8½	8½	
10 Cent Aguirre (1½)		16½	15½	16½	+½
39 Cerro de Pas		8½	7½	8½	+1
5 Certain-teed		1	1	1	
59 Ches & Ohio (2½)		28½	27½	28½	+½
9 Ches Corp (2)		16½	15½	15½	-½
15 Chi & N W		5	4½	4½	-½
1 Chi & N W pf		7	7	7	-½
2 Chi MStP&P pf		2½	2½	2½	
.10 Chi StPM&O pfd.		2½	2½	2½	
1.70 Chi Yell Cab (1)		8½	7	7½	+½
61 Chrysler (1)		14	13½	14	
3 City Ice & F (2)		12½	12½	12½	+½
1.10 City I & F pf(6½)		52	52	52	+½
1 Coca-Cola (7)		80½	80½	80½	+½
9 Colgate-Palm (1)		12½	12½	12½	+½
1 Col Fuel & Ir		6½	6½	6½	+½
33 Column G&EL (10)		16½	15½	16½	-½
2 Col G&E pf A (6)		76½	76	76	-1½
2 Col Pict vtc		10	10	10	+½
10 Colum Carb (2)		33	32½	32½	-1½
1 Coml Credit		5½	5½	5½	-½
3 Coml Cred A (3)		24	24	24	
2 Coml Inv Tr (2)		21	21	21	-½
3 C Inv Tr cvpf(6b)		87	86½	86½	-1½
43 Coml Solv (.60)		11½	11½	11½	-½
22 Com'wl & Sou		2½	2½	2½	+½
4 Comw & S pf (6)		47	46½	47	-½
3 Cong-Na (.60)		8½	8	8½	
1.00 Con Cgprpfww(6½)		46½	46	46	
18 Con Film		4½	4	4	-½
74 Con Film pf		11½	11½	11½	+½
63 Con Gas (4)		59½	58½	59	-½
7 Con Gas pf (5)		98½	98	98	
7 Con Laundrs (½)		4½	4½	4½	-½
9 Con Oil		5½	5½	5½	
3 Cont Bak A		4½	4½	4½	+½
2 Cont Bak B		½	½	½	
30 Cont Can (2)		41½	41	41½	+½
10 Cont Ins (1.20)		16½	15½	16	
4 Cont Mot		2½	2½	2½	
8 Cont O Del		5½	5½	5½	
18 Corn Pr (3)		55½	54	54½	+½
1 Coty		4	4	4	-½
8 Cr of Wh (2½b)		28	27½	28	
1 Crown Cork		17½	17½	17½	-½
.80 Cuba R R pf		3½	3½	3½	
2 Cuban Am Sug		1½	1½	1½	-½
.10 Cuban Am S pf		12	12	12	-3
4 Curtis Pub pf (7)		43	42½	42½	-½
103 Curtiss Wright		2½	2	2	-½
5 Curtiss Wr A		3½	3½	3½	-½
5 Cutler Ham		5½	5½	5½	+½
—D—					
2 Davega Strs (.60)		3½	3½	3½	
2 Del & Hud (6)		51½	51½	51½	-½
28 Del L & W		25½	24½	24½	-½
1 D & Rio GW pf		2½	2½	2½	+½
4 Diamond Mat (1)		18½	18½	18½	-½
3 Diam Mat pf (1½)		27½	27½	27½	+½
50 Dome M (1.30b)		13½	13½	13½	+½
2 Dominion St(1.20)		14½	14½	14½	-½
5 Douglas Oil (½)		12½	12½	12½	-½
18 Drug Inc (4)		36	35½	35½	-½
54 Du Pont de N (2)		39½	39½	39½	-½
2 Du Pont deb (6)		103½	103½	103½	-½
1.00 Duq L 1 pf (5)		101	101	101	-½
.27 Durha H pf (2e)		14½	14½	14½	+½
—E—					
20 Eastman K (3)		59	57½	58½	-½
3 Eaton Mfg		5½	5½	5½	
5 El Au Hus		1½	1½	1½	
4 El Auto L (1.20)		18½	18	18½	-½
20 El P & Lt		6½	6½	6½	-½
1 Eng P Serv		7½	7½	7½	+½
1 Erie I P F		6	6	6	
2 Erie R R		5½	5½	5½	
.10 Exchange Buf (½)		10	10	10	+½
—F—					
1 Fed Screw		1	1	1	+½
2 Fed Wat Svc A		2½	2½	2½	-½
15 Fid P F I (1.20)		16½	16	16½	-½
8 First N Strs (2½)		53	52	52	-½
1 Follansbee		3½	3½	3½	+½
3 Foster Wh (1.15e)		19½	19½	19½	+½
6 Fox Film A		2	1½	1½	
7 Freeport Tex (2)		23½	23½	23½	+½
—G—					
.40 Gamewell		6½	6½	6½	+½
3 Gen Am Inv		3½	3½	3½	+½
6 Gen Am Tk (1)		18½	17½	17½	-½
5 Gen Asphalt		7½	6½	6½	-½
3 Gen Bak (2)		13½	13½	13½	+½
.10 Gen Cable pf		10	10	10	-½
4 Gen Cig (4)		31½	30½	31½	-½
115 Gen El (.40)		14½	14½	14½	-½
39 Gen Foods (2)		24½	23½	24½	
6 Gen G&E A		1	1	1	
7 Gen Mills (3)		40½	40½	40½	+½
94 Gen Mot (1)		14½	13½	14	
3 Gen Mot pf (5)		75½	74½	74½	-1½
2 Gen Out Adv		2½	2½	2½	
1 Gen Out Adv A		5½	5½	5½	
1 Gen P Serv		3½	3½	3½	
1 Gen Ry Sig (1)		16½	16½	16½	+½
3 Gen Refract		4½	4	4	-½
1.00 Gen Stl Cast pf		11	11	11	+1
27 Gillette (1)		18½	17½	18	-½
4 Gillette pf (5)		73	72½	73	-1
2 Gobel		4½	4½	4½	-½
21 Gold D (1.20)		14½	14½	14½	-½
1 Gold D pf (6)		103	103	103	+3
2 Goodrich		4½	4½	4½	-½
42 Goodyr T & R		16½	15½	15½	-½
2 Goody T 1 pf (7)		42½	42½	42½	+½
3 Goth Silk H		12½	12½	12½	+½
3 Graham Paige		1½	1½	1½	-½
1 Grant W T (1)		19	19	19	
1 Granby Con M		4½	4½	4½	+½
13 Gt No Ry pf		9½	9½	9½	-½
2 Gt West S		7½	7½	7½	
6 Grigsby Grun		1½	1½	1½	
1 Guantan Sug		½	½	½	-½
2 Gulf Sta Stl		10	9½	10	-½
—H—					
.20 Hanna pf (7)		50½	50½	50½	+½
1 Harb Walker		8	8	8	
1 Hartman A		½	½	½	+½
1 Hayes Body		1½	1½	1½	-½
2 Helme GW Tb		70½	70	70	-½
.20 Hercules P pf (7)		89½	89	89	-½
3 Hershey Choc (5)		53	53	53	-1
1 Hersh CV P F (5b)		79½	79½	79½	-½
12 Homestake M(9)		155	152½	155	+4½
1 Hond Her B		2½	2½	2½	
14 Howe Sd (.40)		7½	6½	7½	+1
1 Hud & M (2½)		15½	15½	15½	-½
4 Hud Motor		4½	4½	4½	
5 Hupp Mot		2½	2½	2½	
—I—					
12 Ill Central		13½	13	13½	-½
1 Ind Motocy		½	½	½	-½
4 Ind Ray (2)		29½	29	29½	-½
5 Inger Rand (2)		25½	25½	25½	+½
2 Inland Stl		14	14	14	-½
1 Interb Rap T		4½	4½	4½	+½
2 Interlake Ir		3	2½	2½	-½
2 Int B Mach (6)		92½	92½	92½	
1 Int Carr (.20)		3½	3½	3½	
1 Int Cement		8½	8½	8½	+½
133 Int Harv (1.20)		21½	21	21½	+½
5 Int Harv pf (7)		82½	81½	81½	-½
1 Int Hydro E A		5½	5½	5½	-½
2 Int Mer Mar		1½	1½	1½	+½
41 Int Nick Can		8½	7½	8½	+½
1 Int P&P pf		4½	4½	4½	
3 Int Salt (1½)		16½	15½	15½	-1½
1 Int Shoe (2)		27	27	27	
5 Int Silver		14½	13½	14½	+1½
.20 Int Silv pf (4)		38	38	38	+5½
40 Int T & Tel		7½	7½	7½	+½
2 Island Crk C (2)		14½	14	14	-½
—J—					
2 Jewel Tea (3)		26½	26½	26½	-½
11 Johns Manv		20½	20	20½	
—K—					
1 Kelly Spring		1½	1½	1½	
5 Kelsey Hay Wh		½	½	½	
7 Kelvinator		5½	5	5	-½
60 Kennecott		9½	8½	9½	-½
1 Kinney G R		1½	1½	1½	
.10 Kinney pf		8	8	8	+½
120 Kresge S S (1)		9	8½	8½	-½
2 Kress S H (1a)		20	28½	28½	+1½
70 Kreug & Toll		½	½	½	
8 Kroger Groc (1)		17½	17½	17½	+½
—L—					
3 Lambert (4)		30½	30½	30½	
.70 Lehigh PC pf (3½)		36	36	36	-½
1 Leh Val R R		11½	11½	11½	-1½
7 Lehm Corp (2.40)		45½	44½	44½	+½
1 Libb O Ford Gl.		16½	16½	16½	
3 Ligg & Myers (5b)		61½	61½	61½	-½
33 Ligg & M B (5b)		63	62	62½	-½
4 Liquid Carb		13½	13½	13½	+½
31 Loew's (3)		17½	17	17½	-½
4 Loew's pf (6½)		54	52	53	+½
6 Lone W Bis (2)		25	25	25	-½
10 Lorillard P (1.20)		13	12½	12½	-½
1 Louisiana Oil		½	½	½	
15 Louis & Nash		25	23	24	-1
2 Lou G & E A (1½)		18½	18½	18½	-½
—M—					
3 Mack Trucks (1)		18½	18½	18½	-½
15 Macy R H (2)		30½	29½	30	-½
.50 Mandel Bros		2½	2½	2½	+½
2 Man R Mod gtd		7½	7½	7½	-½
2 Maracaibo Oil		½	½	½	-½
11 Marine Midl (.80)		10½	10½	10½	+½
3 Marmon Mot		1½	1	1	
1 Math Alkali (1½)		16½	16½	16½	-½
.40 Math Al pf (7)		100½	100½	100½	+½
1 Maytag		2½	2½	2½	+½
4 McCall (2)		17½	17	17½	+½
2 McCrory Strs		1½	1½	1½	
1 McCrory Strs B		2	2	2	-½
19 McIntyre Porc		20½	19½	19½	+½
27 McKees T (4)		50½	48½	50½	+½
1 McKess & Rob		2½	2½	2½	-½
10 McLellan Strs		½	½	½	
1 Mengel		2½	2½	2½	
1 Metro G pf (1.89)		19	19	x19	
7 Miami Cop		2½	2½	2½	+½
2 Mid Cont Pet		4½	4½	4½	+½
1 Midl Stl 1 pf (8)		40½	40½	40½	
1 Minn & St L		½	½	½	-½
1 Minn Mol Imp		1½	1½	1½	
1 Minn StP&SSM pf		11½	11½	11½	
2 Mo Kan T		6½	6½	6½	-½
2 Mo K T pf		15½	14½	14½	-½
3 Mo Pac		3½	3	3	-½
7 Mo Pac pf		5	4½	4½	-½
1 Mohawk Cpt		7	7	7	-½
1 Monsanto Ch (1½)		29	29	29	+½
57 Mont Ward		13½	13	13½	-½
2 Mother Lode		½	½	½	
2 Motor Wheel		3½	3	3	
—N—					
16 Nash Mot (1)		14½	14	14	-½
.10 Nash C & St L		14	14	14	-½
4 Nat Acme		2½	2½	2½	
36 Nat Biscuit (2.80)		40½	39½	39½	-½
1 Nat Bis P F (7)		136½	136½	136½	+½
9 Nat Cash R A		7½	7½	7½	+½
135 Nat Dairy P (2)		15½	14½	14½	-½
.50 Nat Lead pf A (7)		109	108½	108½	-½
.32 Nat P & Lt (1)		13½	13½	13½	-½
1 Nat Stl (½)		20½	20½	20½	-½
1 Nat Supply		6	6	6	
1.00 Nat Sup pf		20	20	20	-2
7 Nat Tea (.60)		8½	8	8	-½
1 Nev Con Cop		5	5	5	+½
1 Newton Stl		3½	3½	3½	-½
1 N Y Air Br		8½	8½	8½	
70 N Y Central		18½	17½	18½	-½
10 N Y & Harlem (5)		108	108	108	-1
.10 N Y & Har pf (5)		105	105	105	+6
2 N Y Investors		1	½	½	
26 N Y N H & H		15½	14½	15½	
3 N Y Out & W		9½	9½	9½	-½
3 N YShipbldg		2½	2½	2½	-½
.20 N Y St $6 pf (6)		97½	97	97	-2½
7 Noranda M (1.10e)		18½	18½	18½	+½
5 Norfolk & W (8)		121½	120	120	-3½
8 No Am Aviat		5½	5½	5½	-½
37 North Am (10xf)		28½	28½	28½	-½
1 No Ger Lloyd		6½	6½	6½	
19 Northern Pac		14½	14½	14½	-½
1 Norwalk T & R		1½	1½	1½	-½
—O—					
2 Ohio Oil (⅕)		6½	6½	6½	
1 Oliver Farm		1½	1½	1½	-½
1 Omnibus		2½	2½	2½	+½
4 Oppenheim Coll		5	5	5	-1
24 Otis Elev (1)		12½	12	12½	+½
2 Otis Stl		3½	3½	3½	-½
.80 Otis Stl pr pf		8½	8½	8½	
—P—					
14 Pac G & El (2)		29½	29½	29½	-½
7 Pac Ltg (3)		41½	40	40½	-1½
10 Packard Mot		2½	2½	2½	+½
1.00 Panhandle pf		6½	6½	6½	+½
301 Param Publix		1½	1½	1½	
26 Park Utah		½	½	½	+½
1 Peerless Mot (4½)		1	1	1	
2 Penick & F (2b)		30	30	30	+½
22 Penney J C (1.80)		27	26½	26½	-½
1 Penney pf (6)		100½	100½	100½	-½
61 Penn R R		18½	17½	18	-½
2 Peoples GL&C (5)		69½	68½	68½	-1½
75 Pere M pr pf		7½	7½	7½	+½
6 Petro Corp		5½	5½	5½	+½
11 Phelps Dodge		5½	5½	5½	+½
1 Phila R C & I		3½	3½	3½	
1 Philip Morris (1)		8½	8½	8½	-½
10 Phillips Pet		5½	5½	5½	
1 Pierce Oil pf		5	5	5	
2 Pierce Pet		½	½	½	-½
1 Poor & Co B		2½	2½	2½	-½
2 Plymouth (1)		8½	8½	8½	-½
8 Pressed Stl Car		½	½	½	-½
24 Proc & Gam (1½)		24½	24½	24½	+½
6 Pub S N J (3.20)		54	53	53	-1
1 P S N J 7% pf (7)		110½	110½	110½	
51 Pullman (3)		23½	22½	23½	+½
3 Pure Oil		3½	3½	3½	
.50 Pure Oil pf (8)		59	58	59	-1
4 Purity B (1)		8½	8½	8½	-½
—R—					
226 Radio		5½	4½	4½	-½
11 Radio pf B		9½	9	9½	-½
113 Radio Keith O		2½	1½	1½	-½

DULLNESS MARKS TRADING IN BONDS

Daily Bond Averages.

(Copyright, 1933, Standard Statistics Co.)

	20 Inds.	20 RRs.	20 Uts.	60 Total.
Monday	65.0	63.2	83.9	70.7
Prev. day	65.2	63.2	83.9	70.8
Week ago	65.5	64.4	84.5	71.4
Month ago	62.2	57.1	80.9	66.7
Year ago	68.6	75.2	84.2	76.0
2 yrs. ago	90.2	105.5	100.1	98.6
3 yrs. ago	92.5	104.8	98.1	98.5
High, 1932-33	71.3	78.0	86.2	78.1
Low, 1932-33	53.2	47.4	70.9	57.5
High, 1931	90.4	105.7	101.5	98.7
Low, 1931	62.3	62.3	80.2	68.5
High, 1930	94.9	109.8	101.4	101.9
Low, 1930	83.3	97.3	96.6	92.6

By VICTOR EUBANK.

NEW YORK, Jan. 23.—(AP)—Bond market enthusiasm waned today and aside from the United States government group and a few corporation and foreign specialties, there was little inclination to raise prices.

Trading was dull, with volume considerably under that of last Friday, sales totaling $10,047,00, par value. The average for 60 corporate loans declined one-tenth of a point.

While the treasury's announcement of a $250,000,000 five-year 2 5-8 per cent note offering for February 1 was about in line with expectations, listed federal issues responded with advances ranging from 1 32d to 7 32ds of a point.

Highest grade issues of all categories were generally steady, reflecting the recent downward adjustment of bank deposit interest rates and reports that savings banks were considering a further lowering of interest payments.

The rails moved in an extremely narrow range, although there were a few gains and losses of a point or more. Allegheny Valley general 4s were up 1 1-4.

The principal utility and industrial losers included American & Foreign Power 5s, off 1; Dodge Bros. 6s, off 1 1-2; Federal Light & Traction 6s, off 4; Goodyear 5s, off 1 3-4. Gains were held by some issues of Pan-American Petroleum, Richfield Oil and Wilson Co.

The foreign section was quiet. German Government loans were up fractionally, while some of the republic's state, municipal and corporate bonds advanced 1 to 3 or more points.

Movie Stars Predict Trousers for Women

HOLLYWOOD, Jan. 23.—(AP)—The women of America will be wearing trousers instead of skirts for daytime costumes within the next 12 months, if the prophecies of several Hollywood stars come true.

The trouser fad was inaugurated locally several weeks ago by Marlene Dietrich when she appeared in the streets of Hollywood in mannishly tailored outfits. She even goes to the extent of wearing a tuxedo on semi-formal occasions.

In defense of her startling attire, Miss Dietrich claims that being a well-dressed woman requires too much time and money and that trousers are far more comfortable than the long-skirted frocks of the moment.

"I see nothing amiss with women wearing trousers," Carole Lombard declares. "There is but one objection to the idea, and that is the small minority of women who can wear trousers and still appear attractive."

"We have been wearing slacks for the last two years in Hollywood. Why the sudden hue and cry about trousers?" asked Glenda Farrell.

2 VICTIMS OF BANDITS TREATED AT GRADY

Two victims of bandit bullets were treated at Grady hospital early Monday morning when E. L. Burdett, 21, of 1319 DuPont avenue, received first-aid for a wound in his hand, and Leroy Gills, a negro, for a surface wound caused when a bullet grazed his back.

Burdett said he was on his way home when a negro bandit attempted to grapple with him on Boulevard drive, N. E., and that when he jerked away, the would-be bandit shot him. Gills said two negroes attempted to hold him up and that when he ran, they shot. The bullet plowed through his clothing and barely scratched his back.

ALPHARETTA ROAD CONTROVERSY LOOMS

Controversy between two groups of old Milton county citizens over the rerouting of a new federal aid road in that section of Fulton county will find its way before the county board of commissioners at a special session this afternoon, according to George F. Longino, chairman.

The new highway soon is to be surfaced with asphalt, with $30,000 of the Reconstruction Finance Corporation money and is to extend from the city limits of Roswell to the northern county boundary line. According to Mr. Longino, the mayor and council of Alpharetta have refused to grant a right-of-way through the city unless the highway follows the old route. Another group of citizens are seeking to have the highway routed through another part of the city and are to ask the county to provide the right-of-way with condemnation proceedings.

The board will continue today to adjust county financial matters so as to balance the yearly anticipated expenditures with the anticipated revenue.

MAETERLINCK TOPIC OF RICH'S LECTURE

Maurice Maeterlinck, famous Belgian writer, will be the subject of an informal talk by Mrs. Emma Garrett Morris in Rich's bookshop this morning at 10 o'clock. The public is extended a cordial invitation to hear this lecture, the second of a series, "Certain Nobel Prize Winners," which opened last week with Bernard Shaw as the topic.

Maeterlinck, who was born in Ghent, in 1862, attained international literary fame through his "Blue Bird." It was translated into many languages and produced on the stage in many countries. "Pelleas and Melisande," set to music in operatic form by Debussy is another of his numerous widely known works.

Maeterlinck was awarded the Nobel prize for literature in 1911. Mrs. Morris will speak briefly on his life and give a critical survey of his literary work.

The series of talks has been arranged by Rich's bookshop in response to the many requests following a similar series given by Mrs. Morris last fall.

Cash Grain.

CHICAGO.

CHICAGO, Jan. 23.—Wheat, No. 2 hard 47¼; No. 1 northern spring 47¼; No. 2 mixed (sweetly) 47¼; new corn, No. 3 mixed 23@23½; No. 2 yellow 23; No. 3 white 23½@23¾; old corn, No. 3 yellow 25; oats, No. 2 white 16½@17½; rye, No. 1, 35; No. 2, 38½; barley 24@36; timothy seed 2.25@2.50 per hundredweight; clover seed 6.50@8.75 per hundredweight.

ST. LOUIS.

ST. LOUIS, Jan. 23.—Cash: Wheat, No. 1 hard 49; No. 2 red 49½. Corn No. 3 mixed 23@23½; No. 3 yellow 24½@26½; No. 3 white 23; oats, No. 2 white 17½; No. 2 mixed 17½.

Close: Wheat, May 47½, spot; July 45½. Corn, May 26½ nominal.

Bond Dealings on New York Stock Exchange

NEW YORK, Jan. 23.—Following are today's high, low and closing prices of bonds on the New York Stock Exchange and the total sales of each bond:

(United States government bonds in dollars and thirty-seconds.)

U. S. GOVERNMENT BONDS.

Sales (in $1,000).	High.	Low.	Close.
29 L 3¼s '32-47	103.4	103.	103.4
76 L 1st 4¼s '32-47	102.24	102.21	102.21
292 L 4th 4¼s '33-38	103.23	103.17	103.17
103 Tre 4¼s '47-52	110.30	110.20	110.24
2 Tre 4¼s reg '47-52	110.14	110.14	110.14
68 Tre 4s '44-54	107.	106.23	106.23
7 Tre 4¼s '46-56	105.5	105.5	105.5
50 Tre 3¾s '40-43 June	102.12	102.8	102.8
284 Tre 3¾s '43-47	102.10	102.7	102.9
70 Tre 3¼s '41-43 Mch	102.10	102.6	102.6
10 T 3¼s '41-43 Mchrg	102.8	102.8	102.8
376 Tre 3¼s '46-49	100.	99.24	99.30
701 Tre 3s '51-55	98.20	98.11	98.15

CORPORATION BONDS.

—A—

Sales (in $1,000).	High.	Low.	Close.
2 Abr & Str 5s '43	90	90	90
7 Alleghany 5s '44	29	29	29
22 Alleghany 5s '49	22	21½	21½
21 Alleghany 5s '50	9½	9½	9½
14 Allegh Val 4s '42	96½	96½	96½
3 Allis Chal 5s '37	76½	76½	76½
35 Am & F P 5s 2030	34½	33½	33½
1 Am B Sug 6s '35	29½	29½	29½
8 Am Ice 5s '53	60	59	59
28 Am I G Ch 5½s '49	82	81	82
3 Am Metal 5½s '34	72	72	72
14 Am Smelt 5s '47	85½	85½	85½
5 Am S Ref 6s '37	105	104½	105
21 Am T&T 5½s '43	108½	108	108
16 Am T&T col 5s '46	106½	106	106½
44 Am T&T 5s 60	106½	105½	106½
39 Am T&T 5s '65	105½	105½	105½
13 Am T Fdrs 6s '40	40	38½	38½
2 Am WW&E 5s '34	96	95½	95½
2 A & R B&T 5s '64	82	82	82
41 Arm Del 5½s '43	74½	73½	74
70 Arm 4½s '39	80½	80	80
12 AT&SF cvt 4½s '48	95½	92½	92½
30 AT&SF 4s '95	95½	94½	95½
1 AT&SF adj 4s '95	86½	86½	86½
25 AT&SF adj 4s st '95	87	86½	86½
2 AT&SF 4s 1905-55	80	80	80
2 Atl & C A L 5s '44	72	72	72
2 A C Line 1st 4s '52	74	74	74
6 ACL L&N 4s '52	50	49½	49½
6 Atl & D 1st 4s '48	18½	18	18½
4 Atl G & W I 5s '59	40	40	40
1 Atl Refin 5s '37	102	102	102

—B—

Sales (in $1,000).	High.	Low.	Close.
4 Baldw Loco 5s '40	94½	94½	94½
3 B&O rfg 6s '95	42	42	42
9 B&O 1st 5s '48	85½	84½	84½
2 B&O rfg 5s '95	37½	37½	37½
15 B&O 5s 2000 D	37	36½	36½
12 B&O 4½s '33	69	68½	68½
25 B&O 4½s '33 sta	62½	61½	62½
78 B&O cvt 4½s '60	28½	27½	27½
9 B&O gold 4s '48	81½	81	81½
34 B&O 5s S W '50	68	67	68
3 Bell T P 5s B '48	107½	107½	107½
23 Bel T P 5s C '60	110½	109½	109½
2 Bene I Loan 6s '46	86	86	86
1 Beth Stl rfg 5s '42	87½	87½	87½
5 Bing & N 6½s '50	11	11	11
7 Boston & M 5s '67	71	70	71
4 Boston & M 4½s JJ '61	68	68	68
14 Boston & M 5s '55	71	70½	71
1 Bklyn Edi 5s '49 A	106½	106½	106½
7 Bklyn Ed 5s '52 E	106½	106½	106½
1 Bklyn M Tr 6s '68	93½	93½	93½
5 Bklyn U G 5s '57	106½	106	106
20 Buf R&P 4½s '37	43	42	43
3 Bush T 5s '55	32½	32½	32½
1 Bush T B 5s '60	51½	51½	51½
5 By Prod C 5½s '45	44	43	43

—C—

Sales (in $1,000).	High.	Low.	Close.
2 Can N Ry 5s '70	92	92	92
20 Can N R 4½s '51	86½	85½	86½
2 Can N Ry 4½s '54	82	81½	81½
10 Can N Ry 4½s '56	88½	88½	88½
31 Can N R 4½s '57	86½	85½	86½
4 Can N Ry 4½s '68	86½	86	86½
2 Can N Ry 4½s '53	88½	88½	88½
3 Can N R 5s '69 July	91½	91½	91½
8 Can N Ry 5s '69 Oct	91½	91½	91½
14 Can Nor 7s '40	104½	103½	104
8 Can N deb 6½s '46	103½	103½	103½
3 Can N 4½s '55	98½	98½	98½
9 Can Pac 5s '44	88½	88	88½
2 Can P 5s '54	82½	81½	81½
2 Can P 4½s '46	74½	74½	74½
11 Can P 4½s '60	74	73½	73½
23 Can P 4s perp	65½	65	65
1 Caro C&O 6s '52	73	73	73
1 Cen of Ga 5s '59 C	5½	5½	5½
5 Cen of Ga con 5s '45	17½	17	17
1 Cen H Gas 5s '37	105½	105½	105½
1 Cen I E&G 5s '51	72½	72½	72½
1 Cen Pac 5s '60	58	58	58
2 Cen P 1st gld 4s '49	85½	84½	84½
2 CRR&BCoofGa 5s '37	27	27	27
9 Cen RRNJ 5s '87	95	94½	95
5 Cen Stl 8s '41	85½	85½	85½
2 Certain-teed 5½s '48	36½	36½	36½
45 Chesap C 5s '47	68½	68½	68½
1 C&O gen 4½s '92	102½	102½	102½
3 C&O rfg 4½s '93 A	92½	92½	92½
7 C&O rfg 4½s '95 B	92	91½	92
12 CB&Q gen 4s '58	92½	92	92½
1 CB&Q 3½s Ill '49	90	90	90
5 Chi & E. Ill 5s '51	11	11	11
1 Chi & Erie 5s '82	92	92	92
4 Chi G, L & Ck 5s '37	105½	105½	105½
14 Chi Gt West 4s '59	33½	33½	33½
3 Chi I & L 6s '66	15½	15½	15½
4 CM&S gen 4s '89 A	45	45	45
3 CM&SP 3½s '89 B	43	43	43
24 CM&SP Pac 5s '75	19½	19	19
17 CMSP&Pac adj 5s 2000	5½	5½	5½
1 Chi & N W 6½s '36	54	54	54
3 Chi & N W rfg 5s 2037	19½	19	19
8 Chi & N W deb 5s '33	62½	60½	60½
39 Chi & NW cv 4½s '49	12½	12	12
13 Chi & N W 4½s 2037	17½	16½	16½
39 Chi & N W cv 4½s '49	12½	12	12
5 Chi & N W 4½s 2037 C	18	18	18
1 Chi & N W 4s '87	43	43	43
1 Chi Ry 5s '27	58	58	58
10 C R I & P 4½s '52 A	24½	24	24
35 C R I & P cvt 4½s '60	14½	13½	13½
2 C R I & P gen 4½s '88	61½	61½	61½
13 C R I & P rfg 4s '34	25½	24	24½
1 C T Hte & SE inc 5s '60	29½	29½	29½
2 Chi U Sta 6½s '63 C	113½	113½	113½
1 Chi U Sta 5s '63 B	104½	104½	104½
1 Chi U Sta 5s 1944	101½	101	101
6 Chi U Sta 4½s '63 A	99½	99½	99½
3 Chi & W Ind 4s '52	63½	63½	63½
8 Childs Co 5s '43	38½	38	38½
37 Chile Cop 5s '47	42	40½	40½
43 Cinn Gas & El 4s '68	99½	98½	99½
12 Cin U Ter 5s 2020 B	104½	104½	104½
7 Cin U Ter 4½s 2020	100	100	100
2 CCC & StL 5s '63 D	48	48	48
12 CCC & StL 4½s '77 E	44½	43½	44½
1 CC & StL gen 4s '93	75	75	75
2 Cleve U Ter 4½s 77 C	60	60	60
1 Colon Oil 6s '38	37	37	37
2 Col So 1st 4½s '35	79	78½	79
8 Col & So rfg 4½s '80 A	53½	53	53½
3 Colum G&E 5s '52 May	85½	85	85
30 Colum G&E 5s 1961	85	84½	84½
15 Col, Ry P&L 4½s '57	96	96	96
1 Coml Credit 6s '34	100½	100½	100½
4 Coml Credit 5s '45	98	97½	98
133 Coml Inv Tr 5½s '49	103½	103	103½
14 Con Coal 5s '50	8	7½	7½
21 Con Gas NY 5½s '45	106	105½	106
17 Con Gas N Y 5s '57	103½	103½	103½
19 Con Gas N Y 4½s '51	100½	100½	100½
1 Container Corp 6s '42	39	39	39
3 Corn Prod 5s '34 9	103½	103½	103½
18 Crown Will 6s '51	63½	62½	62½
8 Crown Zeller 6s '40 ww	43½	43	43
5 Cuba N Rys 5½s '42	20	19½	19½
2 Cuba R R 5½ '52	23	23	23
4 Cub Case Prod 6s '30	1½	1½	1½
2 Cumberld T&T 5s '37	106	106	106

—D—

Sales (in $1,000).	High.	Low.	Close.
1 Del & Hud rfg 4s '43	84	84	84
2 Del P&L 4½s '69	100	100	100
6 D G & E 1st rfg 5s '51	95	92	95
16 D & R G 4s '36	32½	32½	32½
29 D & R G West 5s '55	14	13½	13½
6 Det Ed 5s '40 A	103½	103	103
1 Det Ed 5s '52	102½	102½	102½
11 Det Ed 5s '55	102½	102½	102½
4 Det Ed 4½s '61 D	98½	98	98½
19 Lodge Bros deb 6s '40	85½	84½	84½
10 Dold Jacob Pkg 6s '42	70	70	70
1 Duluth SS&A 5s '37	15	15	15
22 Duque Lt 4½s '67 A	104½	104½	104½
6 Duque Lt 4½s '57 B	106½	106	106

—E—

Sales (in $1,000).	High.	Low.	Close.
1 E Ten V&G con 5s '56	81	81	81
5 Ed Illum Bklyn 4s '39	104½	104½	104½
12 Erie rf 5s '67	27½	27	27½
29 Erie rf 5s '75	27	26	27
6 Erie gen lien 4s '96	44	43	43

—F—

Sales (in $1,000).	High.	Low.	Close.
10 Fed Lt & T 1st 6s '42	55½	55½	55½
1 Fed Lt & T 5s '42	68½	68½	68½
1 Francisco Sug 7½s '42	15	15	15

—G—

Sales (in $1,000).	High.	Low.	Close.
3 Gen Bak 5½s '40	101½	101	101
5 Gen Cable 5½s '47	52	52	52
12 Gen Petrol 5s '40	104½	104½	104½
2 Gen Stl Cast 5½s '49	65	65	65
4 Gen Thea Equip 6s '40	2	1½	2
3 Goodrich B F 6½s '47	79½	79½	79½
11 Goodrich B F 6s '65	46½	43½	45½
9 Goodyr T & R 5s '57	83½	81½	81½
25 Gt Th Ry Can 7s '40	103½	102½	102½
4 Gr Tk Ry Can 6s '36	100½	100½	100½
23 Gt Nor Ry 7s '36 A	61	60	60½
4 Gt No 4½s '76 D	45½	45½	45½
3 Gt No 4½s '77 E	46	45½	45½
2 Gulf Sta 5½s '42	50	50	50

—H—

Sales (in $1,000).	High.	Low.	Close.
7 Hud Coal 5s '62 A	32½	32	32
4 Huds Co G 5s '49	107	107	107
21 Hud & M rfg 5s '57 A	88½	88	88
6 Hud & M adjinc5s'57	52½	52½	52½
8 Hum O & R 5s '37	103	103	103

—I—

Sales (in $1,000).	High.	Low.	Close.
7 Ill Bell Tel 5s '56	106½	106½	106½
15 Ill Cen 4½s '66	38½	38	38
1 Ill Cen 4s '51	78½	78½	78½
1 Ill Cen col tr 4s '52	43½	43½	43½
2 IC&C SL&NO 5s '63 A	42½	42½	42½
1 IC&C CSL&NO 4½s'63 C	41	41	41
38 Inland St 4½s '78 A	81	79½	80
12 Inland St 4½s '81 B	80	79	80
20 Interb R Tr 6s '32	18	18	18
67 Interb R T rfg 5s '66	36½	35½	35½
2 Interlake Ir 5s '51	43	43	43
1 Int Cement 5s '48	61	61	61
1 Int Gt No adp 6s '52	4½	4½	4½
3 Int G No 1st 6s '52	20	20	20
5 Int Gt No 5s '36 B	18½	18	18½
12 Int H El 6s '44	39½	38	39½
3 Int Pap rfg 6s '55 A	15	14½	15
11 Int Pap cvt 5s '47 A	48½	48	48½
19 Int T&T cvt 4½s '39	34½	33½	33½
30 Int T&T deb 4½s '52	29½	28½	29½
43 Int T&T deb 5s '55	31½	31	31
3 Inv Eq 5s '48 B xw	84½	84½	84½
1 Iowa Cen 5s '38 ctfs	2	2	2

—K—

Sales (in $1,000).	High.	Low.	Close.
11 KC Ft S&M 4s '36	53½	51	51
5 KCP&L 4½s '57 B	104	104	104
12 KC P&L 4½s '61	105	104½	105
5 K C So 5s '50	53½	52½	52½
1 K C So 5s '50	59½	59½	59½
21 K C Term 4s '60	93½	93½	93½
8 Kans G&E 4½s '80	94½	94½	94½

Sales (in $1,000).	High.	Low.	Close.
10 Keith BF 6s '46	33½	33	33
1 Kelly Spr Tire 6s '42	42	42	42
11 Kendall 5½s '48 A	65	64½	65
1 KingsCoEL&P 5s '37	108	108	108
2 Kresge Found 6s '36	64	64	64

—L—

Sales (in $1,000).	High.	Low.	Close.
6 Lac Gas 5½s '53	66	65	65½
9 Lac G 5½s '34	94½	94	94
1 Leh Val 5s 2003	37	37	37
1 Leh Val con 4½s 2003	3	3	3
5 Ligg & M 7s '44	126	126	126
14 Ligg & M 5s '51	108½	108	108
39 Loew's Inc 6s '41	76	75½	75½
20 Long Isl rfg 4s '49	89½	89½	89½
10 Lorillard Co 5s '51	99	99	99
1 La & Ark 5s '60	31½	31½	31½
22 Lou G&E 5s '52	105½	105	105
5 L&N 5½s 2003	74½	74	74½
5 L&N rfg 4½s 2003	65	63½	65
14 L&N unified 4s '40	86	85½	85½

—M—

Sales (in $1,000).	High.	Low.	Close.
1 Mahon Coal RR 5s '34	101½	101½	101½
3 Manati S 7½s'42 ct sta	3	3	3
11 Manhat Ry 4s '90	34½	34	34
1 Marion St Shor 6s '47	34½	34½	34½
5 McCrory St 5½s '41	37½	36½	37½
6 McK & Rob 5½s '50	37½	37	37½
2 Met Ed 5s'53	96½	96½	96½
5 Met Ed 4½s '68	88½	88	88
3 Midvale Stl cvt 5s '36	94½	94½	94½
6 MEIR & L 1st 5s'61B	81	80½	81
11 Mil E R & L 5s '71	79½	79	79
2 MSP&SSM 5s '38	20	20	20
4 MSP&SSM con 4s '38	38½	34½	34½
1 M K Tex 5s '62 A	70½	70½	70½
1 MK Tex adj 5s '67	37	37	37
6 M K T 1st 4s '90	82½	81½	82½
3 M K T 4s '62 B	61½	61½	61½
117 Mo Pac cvt 5½s '49	8½	7½	7½
6 Mo Pa rfg 5s '65 A	21½	21½	21½
34 Mo Pa 5s '77 F	21½	21	21
41 Mo Pa 5s '78 G	21½	20½	21
68 Mo Pac gen 4s '75	9½	9	9
34 Mo Pac 1st 5s '81	21	20½	20½
2 M&O 5s '47 Mont div	9	9	9
2 Mob & Oh 4s '38	66½	65	66½
1 Montreal Tr col 5s '41	84½	84½	84½
16 Morris&Co 1st 4½s '39	81	81	81
3 Mor&Essex 3½s 2000	75½	75½	75½
37 Murray Body 6½s '34	80	80	80

—N—

Sales (in $1,000).	High.	Low.	Close.
2 Namm & Son 6s '43	49	49	49
9 Nassau El con 4s '51	54½	54	54
134 Nat Dairy 5½s '48	84½	83½	83½
21 Natl Steel 5s '56	78½	78	78
2 New Eng T&T 5s '52	110½	110½	110½
19 New Eng T&T 4½s '61B	106	105½	105½
5 N J Pow & Lt 4½s '60	92	92	92
11 N O Pub S 5s '52 A	62½	60½	60½
7 N O Pub S 5s '55 B	62	61	62
1 N O & N E 4½s '52	35	35	35
6 N O Tex & M 4½s '56	20	20	20
1 N O Tex & M 5½s '54	22	22	22
10 N O Tex & M 5s '54B	22	21½	21½
5 NYC deb 6s '35	58½	57½	57½
25 NYC rf&Imp 5s 2013	45½	45	45½
5 NYC con 4s '98	66½	66½	66½
9 NYC&HR 4½s 2013A	42½	42	42
1 NYC&HR deb 4s '34	68	68	68
3 NYC&HR rfg 4s 2013	42½	42½	42½
5 NYC&HR rfg 3½s '97	79½	79½	79½
4 NYC La Sh 3½s '98	70	69½	70
5 NYC Mi Cen 3½s '98	69½	69½	69½
8 N Y Chi&StL 6s '35	12½	12	12
10 NL Ch&StL 5½s '74 A	18½	17½	18
14 N Y Ch&StL 4½s '78 C	15	15	15
61 NY Dock Co 4s '51	60	58½	60
5 N Y Edis rfg 6½s '41	114½	114½	114½
5 N Y Edis 5s '51 C	106½	106½	106½
3 N Y Edis 5s '44 B	106½	106½	106½
11 NY G El H&P 4s '49	101½	101½	101½
20 NYNH&H cvt deb 6s '48	80	80	80
1 NYNH&H 1stRrfg 4½s'67	61½	60	61½
1 NYNH&H deb 4s '57	40½	40½	40½
13 NY O&W rfg 4s '92	54½	54½	54½
10 NY O&W gen 4s '55	43½	43½	43½
1 NY Rys pr ln 6s '65A	35½	35½	35½
2 NY&R Gs rfg 6s'51 A	103½	103½	103½
6 N Y Steam 6s '47	107½	107½	107½
15 N Y Steam 5s '52	103½	103½	103½
5 N Y Steam 5s '51	104	103½	104
1 NY S&W rfg 5s '37	33	33	33
7 N Y Tel gen 4½s '39	105½	105	105½
6 NY W&Bost 4½s '46	45½	44	45½
11 Niagara Shrs 5½s '50	69½	68½	68½
10 NL&O Pow 5s '55 A	104½	104	104½
12 Norf & W con 4s '96	98½	97½	97½
4 Norf & W div 4s '44	100	100	100
1 N&W 4s Poc '41	99	99	99
3 Nor Am Cem 6½s '40	11½	11½	11½
3 Nor Am Co 5s '61	86½	86½	86½
3 Nor Am Ed 5½s '63	86½	86	86½
1 Nor Am Ed 5s '57 A	83½	83½	83½
1 Nor Am Ed 5s '69 C	83½	83½	83½
10 N Ohio T&L 6s '47 A	104½	104½	104½
10 Nor Pac 6s 2047 B	71	70½	71
4 Nor Pac pr lien 4s '97	86	86	86
6 Nor Pac gen 3s 2047	59	58½	59
5 Nor St Pow 6s '41 B	105½	105½	105½
10 Nor Sts Pw 5s '41 A	103	102½	103

—O—

Sales (in $1,000).	High.	Low.	Close.
6 Ohio Pub Svc 7½s '46	103	102½	103
2 Ohio Pub Svc 7s '47	102	102	102
3 Old Ben Coal 6s '44	21	21	21
4 Ore Sh L gtd 5s '46	105	105	105
13 Ore-Wash RR&N 4s '61	86½	86½	86½
3 Otis Steel 6s '41	22	22	22

—P—

Sales (in $1,000).	High.	Low.	Close.
6 Pac Gas & Elec 5s '42	105	104½	104½
13 Pac T&T 5s '37	106½	106½	106½
2 Pac T&T rfg 5s '52	108½	108½	108½
1 Pat Passaic 5s '49	105	105	105
60 Pan-Am P 6s 1940	37	36½	37
5 Paramnt Bway 5½s '51	31	29½	30½
38 Para-Fam-Laky 6s '47	11	10½	10½
55 Para Publix 5½s '50	10½	10	10
1 Pathe Ex 7s '37	60	60	60
4 Penn Dix 6s '41 A	43½	43½	43½
40 Pen P & Lt 4½s '81	94½	94½	94½
6 Pen R R 6½s '36	102½	102½	102½
3 Pen R R gen 5s '68	93	92½	92½
6 Pen R R 5s '64	85½	85½	85½
5 Pen R R 4½s '63	84½	84	84
23 Pen R R gen 4½s '65	87	85	87
36 Pen R R 4½s '70 D	69½	69½	69½
9 Pen R R 4s '48	99½	99½	99½
10 Pere Marq 4½s '80	36	36	36
9 Phila Co 5s '67	88½	88	88½
1 Phil Elec 4½s '67	105½	105½	105½
13 Phil Elec 4s '71	98½	98	98½
10 Phil Read C&I 6s '49	44½	44	44½
20 Phillips Pet 5½s '39	75	74½	74½
1 Pitt & W V 4½s '60 C	38	38	38
3 Portl G El 5s '35	100½	100½	100½
19 Portl G E 4½s '60	69	68½	68½
1 Porto R A E 6s '42	30½	30½	30½
11 Post

THE CONSTITUTION CLASSIFIED ADVERTISING

Information

CLOSING HOURS

Want Ads are accepted up to 9 p. m. for publication the next day. The closing hour for the Sunday edition is 3:30 p. m. Saturday.

CLASSIFIED RATES

Daily and Sunday rates per line for consecutive insertions:

One time ..... 20 cents
Three times ..... 17 cents
Seven times ..... 15 cents

Minimum, 2 lines (12 words).

In estimating the space of an ad figure six average words to a line.

Ads ordered for three or seven days and stopped before expiration will only be charged for the number of times the ad appeared and adjustments made at the rate earned.

Errors in advertisements should be reported immediately. The Constitution will not be responsible for more than one incorrect insertion.

All want ads are restricted to their proper classification and The Constitution reserves the right to revise or reject any advertisement.

Ads ordered by telephone are accepted from persons listed in the telephone or city directory on memorandum charge only. In return for this courtesy the advertiser is expected to remit promptly.

To Phone An Ad
Call WAlnut 6565
Ask for an Ad-Taker

RAILROAD SCHEDULES

Schedule Published as Information. (Central Standard Time.)

TERMINAL STATION.

Arrives—		—Leaves
7:10 pm	Cor-Wayx	7:50 am
5:50 am	Wayx-Tif-Thos	9:15 pm

Arrives—		—Leaves
11:35 pm	New Orleans-Montgomery	6:10 am
4:20 pm	Montgomery Local	1:00 pm
7:00 am	New Orleans-Montgomery	4:30 pm
11:40 am	New Orleans-Montgomery	6:05 pm

Arrives—		—Leaves
5:55 am	Mac-Sav-Albany	7:25 am
10:30 am	Columbus	7:45 am
5:55 pm	Mac-Jax-Miami-Tampa	8:50 am
10:45 am	Macon	4:05 pm
6:05 pm	Columbus	5:00 pm
6:40 am	Tampa-St. Pete-Jaxville	8:45 pm
3:15 pm	Mac-Sav-Albany	10:00 pm

Arrives— SEABOARD AIR LINE		—Leaves
7:00 pm	Birmingham-Atlanta	7:25 am
3:45 pm	N Y-Wash-Rich-Nor	11:55 am
11:35 am	Birmingham-Memphis	4:15 pm
3:30 am	N Y-Wash-Rich-Nor	7:20 pm
7:15 am	N Y-Wash-Rich-Nor	9:50 pm
5:30 am	Birmingham-Atlanta	11:45 pm

Arrives— SOUTHERN RAILWAY		—Leaves
5:50 am	Wash-N. Y.-Ashe.	12:01 am
6:45 pm	Greenville-Charlotte	6:25 am
7:15 pm	Valdosta-Brunswick	6:35 am
8:20 pm	Detroit-Chi-Cleve	7:05 am
9:05 pm	B'ham-Kansas City	7:10 am
4:00 pm	Piedmont Limited	7:30 am
5:00 pm	Anniston-Birmingham	9:10 am
5:45 pm	Jax-Miami-St. Pete	10:10 am
5:40 pm	Crescent Limited	12:00 noon
3:45 pm	Rich-Wash-N Y	12:10 pm
8:15 am	Rome-Chatta	2:30 pm
11:40 am	Columbus	4:15 pm
11:45 am	Birmingham-Memphis	4:15 pm
9:45 am	Fort Valley	5:15 pm
9:00 am	Rich-Wash-New York	5:15 pm
10:00 am	Cin-L'ville-Chi-Det	6:00 pm
7:05 am	Col'bia-G'boro-Wash	7:45 pm
6:55 am	Jax-Miami-St Pete	8:30 pm
6:20 am	Brunswick-Jax-Miami	9:15 pm
5:55 am	Birmingham	11:30 pm

UNION PASSENGER STATION.

Arrives— GEORGIA RAILROAD		—Leaves
5:35 pm	Augusta-Columbia	7:25 am
5:35 pm	Florence-Richmond	7:25 am
5:20 am	Augusta-Columbia	9:00 pm
5:20 am	Charleston-Wilmington	9:00 pm
7:45 am	xMonroe Bus	5:55 pm

xDaily except Sunday.

Arrives—		—Leaves
8:25 pm	Cin-Chicago-L'ville	7:40 am
5:10 pm	Knoxville via Blue Ridge	7:15 am
12:08 pm	Knoxville-Cin-Louis	3:25 pm
8:25 am	Cin-Detroit-Cleveland	6:15 pm

Arrives— N., C. & ST. L. RY.		—Leaves
7:00 pm	Chatt.-Chicago-St. Louis	9:30 am
6:00 pm	Chatt.-Nash.-St Louis	8:00 am
8:15 am	Chatt-Chicago-St. L.	6:30 pm
7:00 am	Chatt-Nash-St. L.	9:30 pm

ANNOUNCEMENTS

Travel Opportunities 1

WANTED—Responsible persons to drive alone or with their own party, late model cars to be delivered in Tampa, Fla. We furnish the car, you furnish the gas and oil.
GEORGIA MOTORS, 240 Peachtree St.

NEW YORK—Leaving Wednesday, take 2. Exch. refs. Room 538, Kimball House.

MIAMI, Wed. sure, new sedan, take passengers cheap, share expense. MA. 6165.

LEAVING for Miami Wed. or Thurs., room for 1 or 2 passengers. JA. 7930-R.

DRIVING my own car to Tampa, Miami. References. MA. 0013.

WASHINGTON, private sedan Wed. Take 3 passengers cheap. JA. 9191.

Truck Transportation 1-A

LONG-DISTANCE moving, insured new vans, rate outside Georgia, 15c mile. RA 3821. Suddath Moving & Storage Co

FOR RELIABLE long-distance and local moving call Red Ball Transit Co., MA. 3896.

LOWEST local, long-distance moving, storage rates in city. White, MA. 1888.

Beauty Aids 2

Special Thru Wednesday
PERMANENT WAVES
WITH RINGLET ENDS, NEW OIL METHOD $1
SHAMPOO AND FINGER WAVE, HAIR CUT AND FINGER WAVE, EA. 25c
Croquignole Effect, $3 and $5
RYCKELEY'S
69½ Whitehall. JA. 7037

FREE
HAIR CUTS, finger waves, marcels, manicures, etc. Other beauty service for the cost of material only. Come yourself and bring your friends. Ask for student service.
ARTISTIC BEAUTY INSTITUTE, 104 Edgewood Ave.

PERMANENT WAVES
$1.50 Complete No Extra Charges
ECONOMY BEAUTY SHOP
301 SILVEY BLDG. JA. 8475

Hollywood Beauty Salon, 408 New Grand Theater Bldg., offers $5.50 waves, $2; $15 waves, $3; complete. Every wave guaranteed. JA. 8880.

$7.50 Thrift ticket for Elite Beauty Salon, Peachtree and 11th Sts. HE. 0432. $2.50

$2 Guaranteed waves, any style. Grand Wave Shop, 319 Grand Bldg. JA. 8074.

LOOK Mr. Broom is back. 721 Grand Theater. WA. 7464.

SPECIAL—Shampoo and finger wave, 25c. Dried, 35c. Diana Dean. JA. 8733

CROQUIGNOLE waves, cost of material only, for your co-operation JA. 8402.

$2.50 PERM WAVE, complete. Jacquelin's, 605 Grand Theater Bldg. WA. 7846.

Dancing 3

Jack Rand Tap, ballet, acrobatic, ball room. 17½ Edgew'd. MA. 9213

Personal 8

MONEY for New Year. Send in your old gold, fill scraps; highest market price. Guarantee Watch Co., 144 Whitehall.

DENTAL PRICE. CUT—$10 set teeth $5; $20 set $10; $30 set $25. Broken plates repaired $1. Dr. Kelley, 101½ Whitehall.

CONVALESCENTS, elderly people cared for in private home; graduate nurse. RA 8638.

Curtains laundered beautifully. 15c up. Call, del. Mrs. Estes. DE. 4241.

CABINET baths, for nerves and rheumatism. WA. 5307; Sundays & nights, HE. 7534.

FURS remodeled, hand cleaned; tailoring, coats, suits. Mrs. Fairbanks, MA. 6133.

DENTISTRY—Plates $7.50 up; repairs $1 up. Jensen's Dental Office, 132½ Whitehall.

DR. DUNCAN, Dentist—Plates, $10; repairs, $1. 133½ Whitehall St. MA. 4537.

DR. HOLBROOK moved to the Wynn Bldg. 78 Ivy St. Suite 204-5-14-15-16. WA. 4829.

CONVALESCENT or aged person cared for in ref. home. Address D-188, Constitution.

AGENT with car will represent you in private affairs. D-234, Constitution.

TARZAN THE UNTAMED No. 188

By Edgar Rice Burroughs

At Dick Terrel's astonished cry, rising in English over the babel of alien tongues, the girl, startled out of her calm despair, glanced toward the speaker. For one tense minute her dark eyes met the American's, sending their pleading message.

Her glance expressed more than words. Now the slave sale reached its climax as the bids for Patricia Canby rose high, for it was she whose beauty was being bartered for silver and gold. Above the tumult she stood, the deep flush of outrage mounting her cheeks.

And Dick Terrel's anger nearly choked him when at last Pat had a new owner, whose pock-marked face showed plainly his beastliness. As the fellow came to claim his prize, Pat cried in anguish: "SAVE ME!" The American did not hesitate!

Quickly he vaulted to her side, paying no heed to the infuriated cries, "Down with the Christian dog!" nor the knives thrust out to detain him. Terrel was fearless by nature. He had muscles like steel. And a ready pistol!

ANNOUNCEMENTS

Personal 8

NURSE—General nursing, masseur or doctor's attendant. HE. 3989-J.

Lost and Found 10

LOST—One tan leather briefcase, containing valuable papers. Liberal reward will be paid for return to R. E. Lewis, care International Harvester Co.

LOST—Billfold in West End shopping section with $8 or $9 in bills and valuable papers. W. H. Bryans, 818 Peeples St. RA. 3792.

STRAYED or stolen, black and white female collie pup. Answers to name "Trouble." Reward. DE. 2547.

STRAYED from Sylvan Hills, liver and white pointer named Joe; reward. Carlos Hopkins, WA. 5310.

LOST—Tues. evening, Elmwood drive or vicinity, book, "Savage Messiah." Reward. VE. 2978.

DOG, collie strain, lost in Morningside Saturday; answers to name Duke. WA. 0650.

AUTOMOTIVE

Automobiles for Sale 11

LATE MODEL LIGHT CARS
PRICES RIGHT. EASY TERMS
JOHN S. FLORENCE
MOTOR COMPANY
MA. 3362. 230 WHITEHALL ST., S. W.
Tune in Every Night 8 O'Clock WJTL.

GUARANTEED used model "A" and "T" Fords. Robert Ingram, Inc., authorized Ford dealer, Decatur, Ga., DE. 0962.

Chevrolet New and used. East Point Chevrolet Co., 306-308 North Main St. CA. 2166.

ERNEST G. BEAUDRY—Used cars. Specialty service. 168-174 Walton St., N. W JA. 0498.

DEPENDABLE used cars. Chambers-Kirby Mtr., Inc., 899 Spring, N. W. JA. 5121.

CHEVROLET passenger cars and trucks. John Smith Co., 530-546 W. Peachtree St.

NEW USED FORDS—McClain-White Motor Co., Inc., 579 W. W'hall, S. W. RA. 8121.

FORDS, '28-'29-'30, priced right. Attractive terms. Mrs. Cowan, 85 Houston.

'31 CHEVROLET coupe, new paint, tires. Perfect. $275. 265 Peachtree. WA. 5996.

WILL sacrifice '31 Chevrolet coach or trade for cheaper car. JA. 2486.

$30 GETS 1928 Studebaker coupe. Real cash value. 377 Edgewood, WA. 0266.

BUY or sell. See C. M. Hall, 23 Alexander, N. E. JA. 1745. Rear Medical Arts Bldg.

GUARANTEED resale cars at lowest prices Harry Sommers, Inc., JA. 1834.

830 West Peachtree St. HE. 5186. Capital Automobile Company.

FORDS—New and used. C. E. Freeman, Inc., 258 Ivy St., WA. 5877.

HUPP—New and used. Cauthorn Motor Co., 489 Peachtree. WA. 7198.

GOODWILL used car sale at Loomershine Motors, Inc., 425 Spring St.

1931 HUPMOBILE "8" De Luxe sedan, like new, $775. 370 Peachtree. JA. 2727.

LATE 1930 4-door Ford, perfect condition. Real bargain. $175. MA. 9991.

'31 FORD 4-DOOR SEDAN, CHEAP. MR. FOSTER, WA. 5877.

1930 BUICK 2-door sedan, $445. 330 Peachtree. JA. 3166.

'29 FORD STANDARD COUPE, $100. MR. FOSTER, WA. 5877.

'30 WHIPPET COUPE, $100. MR. FOSTER, WA. 5877.

Auto Truck for Sale 11A

BARGAINS IN TRUCKS
SELLING out all used trucks and factory demonstrators, $100,000 stock of Studebaker, White, Pierce Arrow and Indiana trucks and busses. Also used Gramm tractors and trailers. Every truck backed by White. Your old truck in trade. All standard body types available. Truck dealers invited to attend this sale. They can buy many of these trucks to resell at a profit. Prices range from $100 up. $550 used trucks reduced to $150. New factory demonstrators reduced as much as $2,500. The truck you need is here at the price you want to pay, on terms to suit your earnings. Because of White-Studebaker merger we have got to have more room. Come and get them. The White Co., 70 Boulevard, N. E. Open til 9.

USED TRUCK BARGAINS,
THE WHITE COMPANY. WA. 8242.

NEW 1½-ton Reo truck, bargain. 730 Kennedy St. Phone JA. 1149-J.

Wanted Automobiles 18

WANTED—To pay cash for 1 or 1,000 selected used cars.
EVANS MOTORS,
240 Peachtree St.

CASH FOR USED CARS
CAMPBELL'S, 80 Cain St., N. E. WA. 9830.

CASH FOR USED CARS.
WHITEHALL CHEVROLET CO. 829 Whitehall St. WA. 1412.

WILL pay cash for used cars. Franklin Motor Co., 481 W. Peachtree. JA. 4200

NEW 1½-ton Reo truck, bargain, 730 Kennedy St. Phone JA. 1149-J.

WANTED to buy '28, '29, '30 Fords, Chevrolets. 99 Auburn Ave. MAin 2803.

BUSINESS SERVICE

Electric Contracting and Repairs

C. A. Puckett Prompt, reliable service. 18 Roswell Rd. CH. 3622.

Furnace Repairing and Cleaning

INDEPENDENT FURNACE CO.
249 Whitehall St. WA. 6580.
H. E. McDaris. R. C. Mott.

Moving

ACE Transfer. Expert van service. Low prices. JA. 6924; nights, HE. 4289-W.

Moving and Storage

Smith Transfer Co. Expert hauling. Reasonable rates. CA. 9522.

BUSINESS SERVICE

Painting, Tinting, Papering

IF IT'S wall papering or painting get my prices first, 20 years' experience. I do my own work. Late spring papers. MA. 2377.

Painting and Papering

INTERIOR and exterior painting, papering. Modernistic Decorating Co. 309 Peachtree. MA. 3372.

PAPER rms., $3 up; paint, calc., firs. refin. Best decorator at your price; guar. JA. 8541.

Plumbing Supplies

WHOLESALE—Retail, buy direct. 197 Central, S. W. Pickert Plumbing Supply Co.

Radio Repairing

GUARANTEED radio service, all makes. Courteous, efficient. Cable's, 84 Broad. WA. 1041.

EXPERT radio service on all makes radios. Hame's, Inc., WA. 5776.

Roofing

COMPLETE ROOFING service. Guaranteed. Liberal terms. King Hardware, Roofing Dept., WA. 3000.

Roofing, Guttering and Repairing

GEORGIA ROOFING SUPPLY CO.—52 MANGUM; RELIABLE SERV. MA. 5429.

ROOFING, guttering, painting, chimney wrk. 12 years' exp. Cofer. RA. 7286.

Window Shades Cleaned

CONTRACT PRICES NEW SHADES, CLEANING; RUGS, DRAPERIES. HARRIS-DAVISON CO. WA. 8848.

SHADES cleaned, new shades furnished at a new low price. C. M. Wright, CA. 9753.

EMPLOYMENT

Help Wanted—Female 32

SECRETARIAL COURSE Gregg shorthand, three months; ABC shorthand 30 days. Individual instruction. Graduates placed. Special rates. Marsh Business College, 622 Grand Building. WA. 8809.

APPLICANTS answering advertisements are advised not to forward original recommendations. Copies will do. Originals can be presented at interview.

WILL interview 10 ambitious, educated ladies, 25 to 40, good standing. If qualified, permanent. Mrs. Jones, 429 10 Forsyth St. Bldg.

WOMEN now employed, who have a large acquaintance, can add to their present income. Call MA. 6772 for appointment.

WANTED (2) women to train as office managers. Apply in person from 9 to 11 and 2 to 4, 378 Ponce de Leon.

EXTRA money, earn $1 to $3 daily in your spare time. Write Allure Co., 2702 Spruce, Kansas City, Mo.

Help Wanted—Male 33

PRINTING SALESMAN.
WITH EXPERIENCE IN ATLANTA.
DARBY PRINTING CO.
WA. 8241.

Security Salesmen
TO sell sound, dividend-paying issue. Must have clean record and know how to sell safe, conservative securities. Those who have sold shady deals or used racketeering methods need not apply. Close sales cooperation, liberal commissions, permanent territory and connection to those qualifying. Give past record and references. Address Sales Executive, P. O. Drawer 1598, Atlanta, Ga.

2 MEN. Must be clean cut. This is something new and the fastest selling household necessity on the market: $4-$8 a day and we don't tell you, we take you out and show you.
APPLY MR. B. H. HARRIS.
Henry Grady Hotel.
10-2 Tuesday.

YOUNG man, about 19, well educated, ambitious, free to travel; experience unnecessary; salary $15 week to start, transportation paid; fine opportunity to see the country; rapid increase in salary to live boy. See Mr. Burton, 7 to 9 p. m. only; no phone calls. The Atlantan hotel.

SALESMEN FAMILIAR WITH NEWSPAPER OR RADIO SPECIAL ADVERTISING WORK. SEE MR. MOORING IN PARLOR C, ANSLEY HOTEL, BETWEEN 5:30 AND 8 P. M. TUESDAY.

MARRIED man anxious to make permanent connection who has the ability to organize and supervise men of sales ability. See Mr. Carter, Tuesday, 9 to 12 a. m., 1805 22 Marietta St. Bldg.

Salesmen as solicitors. Opportunity to earn $30 a week. See Mr. Jones, 1175 Gordon St., S. W., Tuesday or Wednesday, 9 to 11 a. m. or 2 to 4 p. m.

AN aggressive young married man who can qualify as salesman on an established coffee route. Apply 9 to 11 a. m. Tuesday. Standard Coffee Co. 247 Moreland Ave., S.E.

WANTED—Salesmen calling on retail drug and hardware stores to sell an article of merit and profit. Address F-397, care Atlanta Constitution.

APPLICANTS answering advertisements are advised not to forward original recommendations. Copies will do. Originals can be presented at interview.

STENOGRAPHER. Man 23-26, able to take speedy dictation. Must be capable of assuming responsibility. Apply Executive Service Corp., 240 Trust Co. Georgia Bldg.

Book Salesmen See our new Harvard Classics and national encyclopedia combination. Something new. Colliers, 619 Rhodes Bldg.

YOUNG MEN—5 neat-appearing, ambitious. No experience necessary. Can earn $24 per week to start. Apply 201 Bona Allen building.

BOOK SALESMEN
SMALL monthly payments; big commissions. 612 Glenn building.

RIALTO TICKETS
FOR WANT AD USERS
Two Tickets Free With Each Want Ad Paid in Advance Today for 3 Times or More

ARE YOU LAUGHING?
Rogers is a panic in silk pants...
WILL ROGERS
In his funniest picture.
DOWN TO EARTH
with
Dorothy JORDAN
Irene RICH
Matty Kemp
Story by Homer Croy
Author of "They Had To See Paris"
Screen play and dialog by Edwin Burke
Directed by David Butler

STARTS WEDNESDAY
RIALTO THEATER

EMPLOYMENT

Help Wanted—Male 33

SPECIALTY men make good money. One dollar household necessity. See Mr. Parker, Tuesday, Wednesday, 145 Luckie St., N. W.

MEN who are without jobs or are unprofitably employed, if you want to make money, address D-243, Constitution.

MARRIED man preferred, over 25. Permanent position. Car essential. Splendid future. Address D-245, Constitution.

EXP. COLORED BUTCHER. APPLY 666 W. FAIR ST. BRING REFERENCES.

EXPERIENCED chauffeur, traveling or stationary; good references. JA. 9056.

FIRST-CLASS barber. Must be good hair cutter. 813 Gordon St., S. W.

AT ONCE—2 men, agents on trains. Union News Service, Union Depot.

FIRST-CLASS white barber. Come ready to work. 3 Eliott St.

WANTED—3 good outside salesmen. Apply 410 Edgewood Ave.

LICENSED barber wanted. 624 Lee Street, S. W.

Help Wanted—Instruction 34

U. S. GOVERNMENT JOBS. Start $105 to $175 month. Men-women, 18-50. Experience usually unnecessary. Full particulars with list future steady positions FREE. Write immediately. Franklin Institute, Dept. 87-K, Rochester, N. Y.

Situations Wanted—Female 36

EXP. Steno. Gen. Off. worker. Good personality, ref. Capable, energetic, neat, salary no object. RA. 8892.

STENO-SECY. will handle details office. Nominal sum, part, full time. WA. 0063.

EXPERIENCED colored girl wants work, maid, cook, nurse; references. MA. 0843.

HALF-DAY job, mornings $5; city ref. Pauline, 541 Edgewood Ave., N. E.

GIRL wants work as maid, general work, cook. Ref. WA. 6301. WA. 0729.

GIRL wants job, maid, cook or general housework. Phone MAin 1082.

GIRL wants job, maid, cook or general housework. Phone MA. 1082.

EMPLOYMENT

Situations Wanted—Male 37

YOUNG man, single, six years' experience in bookkeeping, typing and general office work, good references. MA. 0760.

FINANCIAL

Business Opportunities 38

INVESTMENT
BOOKKEEPER for mfg. co. desired. $500 investment necessary.

WE HAVE many good propositions. See us to buy, sell or invest.
The Maestro Brokers Co.
503 Atl. Natl. Bank Bldg.

BOWLING—Three alleys; report shows above $200 mo. net. $650 handles.
STORAGE GARAGE, making big money; close in; can be handled with $1,500 cash. Southern Business Brokers, 901 Grant Bldg. MA. 5778.

FOR SALE OR LEASE.
COMPLETELY equipped, thoroughly modern blue print plant, located in Atlanta; a real buy. Address D-246, Constitution.

RESTAURANT, fully equipped; good location. $125 mo. M. C. Kiser Jr. WA. 3426.

STORE for rent, electrically equipped for mfg. American-made goods. HE. 3765.

PARKING—Clearing $300-$400 mo. $1,500. Best in town. Books on this. WA. 0330.

W. J. FOLSOM CO., Hotel Brokers of the South. 710 Volunteer Bldg. WA. 3223

LUNCH room equipment for sale. $100 cash. RA. 5691, after 4:30 p. m.

Loans on Endorsement 39

LOANS on indorsements and automobiles. Prompt service. Fidelity Investment Co., 1011 Georgia Savings Bank Bldg.

THE MORRIS PLAN, 66 Pryor St., N. E. WA. 5283. $100 to $5,000 at 8% per year.

USE CONSTITUTION WANT ADS FOR RESULTS.

FINANCIAL

Financial 39C

AUTO LOANS
Balance Owing Refinanced
3-Hour Service.
FURNITURE AND NOTE LOANS CONFIDENTIAL.
Southern Security Co., Inc.
209-11 Ten Pryor St. Bldg.
Corner Edgewood. WA. 0634.

TAX FINANCING
WE offer an economical and convenient plan for the payment of your taxes. Let us explain our service to you.
WA. 8367. ELYEA, INC., 311 Palmer Bldg.

Loans on Real Estate 39A

LOANS on preferred residential properties. Lipscomb-Wayman-Chapman Co., Western Union Bldg.

Loans on Personal Property 40

A "PERSONAL" LOAN
Will Solve
Your Money Problem!
YOU can quickly arrange a "PERSONAL" loan—on convenient repayment terms to correspond with your present income.
OUR helpful budget advice, based on almost 25 years' experience, will show you how to keep your expenses within your income and SAVE MONEY.
For Quick Service
'PHONE—WRITE or COME IN
PERSONAL FINANCE CO.
Cor. P'tree, N. Pryor and Houston.
228 Candler Bldg. Phone WA. 5550.
OPEN 8:30 TO 8 EVERY DAY. INC. SAT.

MONEY TO LOAN
ON AUTOMOBILES
Household Goods, Diamonds
MONEY can be easily obtained here without embarrassing investigations.
WE will re-finance the balance due on your automobile, prompt service.
SEABOARD
SECURITY CO., INC.
311 William-Oliver Bldg. WA. 5771

LOANS MADE ON CARS
BALANCE owing refinanced. Easy terms. We own our business and give generally more liberal service.
FULTON INDUSTRIAL CO.
Suite 608. Atlanta Natl. Bank Bldg.

BORROW money here, where Atlantans have been getting loans for over 16 years. Our service must be satisfactory. Offices 211-12-13 Healey Bldg.
MASTER LOAN SERVICE
A. B. MADISON, Mgr.

IF YOU HAVE AN AUTOMOBILE AND NEED MONEY, SEE MILLER & BRYANT, 99 AUBURN AVENUE.

Credit Clearing 40B

WHY WORRY OVER YOUR DEBTS when our plan gives relief? Atlanta Credit Clearing Co., 409 Walton Bldg. MA. 6288.

Salaries Bought 41

$5—MONEY—$50
MEN and women. Strictly confidential. Your signature only. No delay.
PRIVATE room for your convenience.
SALARY FINANCE CO., Inc.
C. G. MATHIS, Pres.
219-20 Atlanta National Bank Building.

MONEY CAN be easily secured by salaried people on their signatures only. Confidential service.
Williams Purchasing Corp.
206 Silvey Bldg., 2d Floor, 5 Edgewood Ave.

Money for salaried men and women. Same day applied for.
NATIONAL FINANCE CO.
508 Peters Bldg.

READY MONEY for salaried men and women. Prompt, courteous service.
Central Investment Co.
302 Silvey Bldg. 5 Edgewood Ave.

READY MONEY for salaried people. No Red Tape—Confidential.
FEDERAL INVESTMENT CO., INC.
81 Poplar St., N. W.

QUICK ACTION—NO DELAY.
Money for Salaried Men and Women.
CAPITAL PURCHASING CO., INC.
314 Volunteer Life Bldg

CASH Salaried people. Cooper Batchelor Co., 102 Ten Forsyth St. Bldg.

204 Peters Bldg. $5.00 TO $50.00. NO DELAY.

MERCHANDISE

Miscellaneous for Sale 51

THIS WEEK'S SPECIALS
2 Walnut bedroom suites, new $29.50
2 Sample living room suites, tapestry, new 27.50
Breakfast suites, new 9.50
Chifforobes, new 10.00
One odd Hollywood walnut vanity, new 10.00
Mattress, new 2.95
Dining room suites, half price.
Special prices on rugs.
Come and See This Merchandise and Get Our Low Prices
DELIVERY AT NO EXTRA CHARGE
EMPIRE FURNITURE CO.
190 Mitchell St., S. W.

HIGH-GRADE PIANOS
BARGAINS in grands and uprights. $45 up. Terms. Ludden & Bates, 64 Pryor, N. E.

UNREDEEMED diamonds, all sizes, styles, ½ value. Harry May, 49 P'tree St., N. E.

MERCHANDISE

Miscellaneous for Sale 51

AUCTION SALE
HOUSEHOLD
GOODS
HIGH-CLASS imported bric-a-brac, Oriental rugs, skins, excellent paintings, marble statuary; also several antiques in furniture, paintings and books; also several suites and odd pieces of good modern furniture. Come in Tuesday and look them over. Sale promptly at 10:30 a. m., Wednesday, January 25th.
CATHCART
ALLIED STORAGE
COMPANY
134 Houston St.
WAlnut 7721

ROOFING, 75c ROLL
PAINT, 3-YR. GUARANTEE....$1.00 GAL.
10 Penny Common Nails....$2 Per 100 Lbs.
POULTRY WIRE.....$1.00 ROLL
ALL COLORS KALSOMINE.....7c LB.
9x9½ UMBRELLA TENTS (NEW).....$6.00
SEE US ABOUT FIELD FENCING.
JACOBS SALES CO.
45-47 DECATUR ST., S. E. WA. 2876

LIQUIDATING $20,000 stock office furn., desks, steel stationery cabinets, safes, tables. Former property Foote & Davies. Horne Desk & Fixture Co., Pryor and Auburn.

FIVE cu. ft. FRIGIDAIRE electric refrigerator, $40. Mr. All, WA. 3000.

WE trade in old furniture for new. Rich's Annex, 51 Forsyth St., S. W.

OAK WOOD, ANY LENGTH, DELIVERED. CALL VE. 1526.

Office Equipment 54

WE WILL clean your type, furnish and install new ribbon for $1.
QUICK SERVICE TYPEWRITER CO.
16 Peachtree Arcade WA. 1618

Coal 56

HIGH GRADE COAL ALL PURPOSES
MAIN 4717
MOST HEAT AT LEAST COST. Amounts delivered small as 50c. Rich pine kindling wood free. WITHERS COAL CO.

GATE CITY COAL CO.
For best coal. Good service. WA. 0733.

WHEN you want Better Coal, Prompt Service, call Williams Coal Co., WA. 4420.

Household Goods 59

Walnut End Tables 69c
Card Tables 89c
Smoking Stands 95c
CASH AND CARRY.
EMPIRE FURNITURE CO.
190 Mitchell St., S. W.

THE complete furnishings of No. 17 Baltimore Block, including antiques, china and glass will be sold at auction on the premises, Tuesday, January 24, 1933, at 10 o'clock. Frampton E. Ellis, county administrator, 627 Healey Building, WA. 3740.

OUT-OF-TOWN buyers will find bargains in good used furniture FOR CASH. Perdue Furniture Co. 288 Decatur St.

SEE CATHCART—For transfer and storage household goods. 134 Houston, WA. 7721.

Wanted To Buy 66

WILL pay cash for used Kohler or Delco automatic or semi-automatic farm lighting plant. Advise full particulars in first letter as to age, condition, voltage, capacity and price. Address D-247, Constitution.

CASH For old gold, silver and old-style jewelry. Time Shop Jewelers, 19 Broad St., N. W.

HOUSEHOLD goods bought by Central Auction Co., 145 Mitchell, S.W. WA. 9789.

CASH FOR OLD GOLD AND SILVER. J. W. BOONE, 117 PEACHTREE ARCADE.

WE PAY HIGHEST PRICES FOR MEN'S AND LADIES' OLD CLOTHES. MA. 9966.

WANTED—Display frigidaire with machine for store, at reasonable price. JA. 7112.

WILL pay top market price for second-hand furniture, pianos. Call WA. 8078.

CASH For good used files, desks, chairs, etc. MA. 8719.

WILL pay highest prices for gold and dental gold. 195 Mitchell, S. W.

ROOMS AND BOARD

Rooms With Board 67

North Side Attractive rooms, heat, good meals; gentlemen; home atmosphere. Reasonable rates. HE. 2620-J

P'dm't Park Sect. Lovely room, conn. bath, st. ht., pri. home. Block car. See to appreciate. VE. 1084.

ROOMS AND BOARD

Rooms With Board 67

GARNER-WALLACE HOTEL
551 PONCE DE LEON—JA. 5146-7-8.
EACH ROOM private bath, phone, radio reception. Circulating ice water. Garages convenient.

	European Per Month.	American Per Week.	American Per Month.
Single rm. (1 per.)	$45.00	$17.50	$65.00
Double rm. (2 pers.)	55.00	24.00	80.00
Triple rm. (3 pers.)	65.00	33.50	115.00

DRUID HILLS—Owner's quiet, adult home; car line; cor. house; suite, immense rm., conn. bath; 3 substantial bus. men, $35 each; couple, $45. All above avg. DE. 1415-J.

252 Ponce de Leon Beautifully fur. room in pri. st'm heated home; private tile shower bath; excellent meals; garage. $5 weekly.

MORNINGSIDE—Two gentlemen, large room, twin beds, adjoining bath, two garages, half-block from car; meals optional. Call after 1:30 p. m. HE. 4316-J.

N. Side Dr. sec. Young couple will rent nice room in modern home. Good meals. Right party can make own price. BE. 1585-J.

DELIGHTFUL room, running water; neat; excellent meals for couple; charming environment; garage. 699 Piedmont, corner Third. WA. 6935.

NICELY furn. front rm., pri. home, gentlemen or couple preferred. Excellent meals. Conv. carline and bus. VE. 1050.

NORTH SIDE—Private home of adults, nice room, good meals, 1 or 2 business people. Near car. Reas. HE. 2981.

918 Peachtree Family suite, 2 bedrooms, sit. room, pri. bath; excel. food and serv. HE. 2564.

1008 COLUMBIA—Room for two, near shower and tub bath, lavatory in room; lovely meals; good heat. HE. 5668-W.

594 Parkway Dr. Lovely rm. adj. bath, heat, $5.50. WA. 8492.

838 P. DE LEON, boarding home, new furnishings, exc. meals; reas. rates. WA. 4578

1723 P'tree Ft. rm; meals; home environment, convs. HE. 6794-J.

1043 Juniper Room, conv., tile bath, meals; reas. HE. 6886.

391-10th Beautiful room, conn. bath; also roommate, gent. VE. 2744.

1447 PEACHTREE, large upstairs front rm. Connecting bath; rates reas. HE. 4709.

751 Piedmont Roommate, young lady; st. ht; convs. WA. 9188.

N. SIDE—First-class accommodations for adults; first-class references. HE. 7852.

14TH ST.—Desirable vacancies, private bath, steam heat; excellent meals. HE. 8068.

1720 P'tree Vacancy, young ladies, men; convs., very reas. HE. 5906.

418 4TH ST., N. E.—Large front room, newly decorated. Homelike. WA. 2177.

MORN'SIDE—Living, bedrm. or single; st. ht.; reas.; pri. ent. Refs. HE. 2498-M.

$5 Lovely room, bath adj.; heat; nice home cooking. Garage free. RA. 2781.

NICELY furn. bedroom, adj. bath, private home, heat, evening meal; gent. RA. 5891.

St. Charles Bus. couple, priv. lavatory; garage, $25. HE. 2941.

Capitol View. Lovely room, conn. bath, meals, heat. Reas. RA. 7874.

BEAUTIFULLY furn. rm. in one of Atlanta's most exclusive apts.; refs. WA. 3023.

2402 Peachtree Vac. 2; excel. meals. Reas. HE. 9606-J.

N. SIDE private home. Lovely rooms. Meals, garage: $22.50 and $25. JA. 2985-W.

238 14th, N. E.—Nice rm., conn. bath, good heat, meals, reas. HE. 2523.

N. Side Room, bath, garage. Young men. 2 meals. $25. HE. 7852.

896 P'tree Room, conn. bath, heat, excel. meals. HE. 6590.

$5 Heated rm., lavatory, hot water, ideal meals. 1050 Piedmont, N. E.

244 14TH, N. E.—RM., PRIVATE BATH; STEAM HEAT; SPLENDID MEALS.

$5 Lovely heated room; also private bath; home cooking. 880 Juniper.

1107 PONCE DE LEON—Room, private bath. Exclusive home. HE. 5140.

Hotels 67A

50c Rooms Steam ht., hot water. Worth Hotel, 45½ Auburn Ave.

WILMOT HOTEL—Broad-Alabama streets. $3.50 to $5 weekly. Private baths. Garage.

Rooms Furnished 68

NORTHWOOD APTS.
17TH ST., BETWEEN PEACHTREES.
CHEERFUL outside room, with private bath, circulating ice water, steam heat, service. $27.50 to $40. No leases, no extras. Rent covers everything.
RESIDENT MGR. HE. 1286.

Modern Hotel 112 units. 112 baths. $1 day; $15, $30 mo.
WYNNE APT. HOTEL
644 N. HIGHLAND AVE., N. E.
at Ponce de Leon. HE. 9211.

992 W. PEACHTREE, lovely front room, adjoining bath, good heat, business lady or gentleman, $15 month. HE. 2780.

966

REAL ESTATE FOR RENT

Unfurnished Duplexes 73A

10 GLENWOOD Dr., N. E. Block P'tree St. 7 rms., bath, garage, gas heat, hot water, elec. refrig. Gas stove, furn., pri. ent. $35. HE. 5230.

BRICK home, 3 rms., bath; gar., sep. ents. Attrac., quiet, clean, Frigid., elec. range, heat, water, phone furn. CH. 3028.

585-587 SEMINOLE—Attractive brick duplex, 6 rms. each, attr. price. DE. 0956-W.

514 BLVD, N. E.—6-rm. brick, upper duplex, por., gar. Owner, $30. MA. 4424.

Apartments Furnished 74

SOMETHING DIFFERENT
DECIDEDLY the nicest and best arranged 3-room efficiency apt. in Atlanta, with screened porch, completely furnished, electric refrigeration and every convenience. See janitor at
2200 PEACHTREE ROAD
OR CALL
WA. 8372

MODERN, 4 ROOMS, 2 bedrooms, combination living and dining rm., kitchen, bath, porch, steam heat, $35; also 3 rms., $27.50. 642 N. Highland Ave., N. E. HE. 4040.

BEAUTIFUL fr. 3 or 4 rms., 2 bd-rms., Frig., heat, 815 Ponce de Leon. Apt. 2.

NICELY furnished efficiency apartment, modern and well kept bldg. HE. 6543.

572 N. HIGHLAND—5-room apt. Heat, garage. Price right. Owner. WA. 9841.

ITALIAN villa, single or double room, connecting bath; special price. HE. 1690.

849 PIEDMONT AVE.—Home, large rm., k'nette, gas, lights, heat, garage, $30.

College Park; 3 rooms; pri. bath, heat, convs. Car line. CA. 3393.

PIEDMONT and Merritts, two-room apt., steam heat, tile bath, $20. WA. 4095.

FURNISHED APT.—1 or 2 bedrooms, G. E. All conveniences. 532 Rankin street.

EAST POINT AVE., 2 furn. rms., all convs., heat, pri. ent., garage. CA. 1754.

450 ANGIER, N. E.—5 rooms, bath, st. heat. Convs. WA. 4952. WA. 2450.

Apartments Unfurnished 74-A

1206 PEACHTREE ST.
EFFICIENCY and bedroom units at reasonable rates. Furnished at small additional cost. Fireproof building; elevators, dining room in bldg., garages. One of the most desirable residential sections of city, close to car and bus lines and shopping districts. Building and grounds well kept and clean. Under efficient management of Miss Mollenhoff, resident manager. HE. 4460.

P'TREE RD. SECTION—No. 4 Roxboro Rd. (Apt.) 5 rooms, 2 bedrooms, 2 porches, steam heat; janitor. No. 25 Roxboro Rd., duplex apt., 5 rooms, steam heat, porch; both very reasonable. CH. 2308.

Call Adams-Cates Co.
For Apartments and Houses.
Volunteer Bldg WA. 5477.

IF YOU enjoy a house yet want the convs. of an apt. see this; 5 large rms., hall, porches, refrig., garage, lawn; 3 exposures. Reduced to sublease. HE 1288-M.

GRANGER COURT, 435-39 N. Highland, N. E.—2, 3-rm. effic. apts.; reas. Resident Mgr. 425 N. Highland, Apt. 1.

SUBLEASE—5-rm. apt., 3 bedrms., screened porch. Opposite park. 1130 Piedmont. Apt. 28. $50.00. HE. 1261-W.

BLVD. PK.—6 rooms, bath, pri. lavatory. Good condition. Steam heat; garage 1071 Blvd., N. E.

ANSLEY PARK—Five-room corner apt. Reduced rental Goodman, 185 Westminster

919 GREENWOOD—Lovely 3-r. efficiency apt., frig.; reduced to $25. MA. 3087.

790 MYRTLE—Apt. 2, 4 rms., redec., G. E., gar. See now. Call week days, WA 5718.

25 ALEXANDER, 4-room, $35. Desirable clientele, walking distance. MA 1135.

4 BEAUTIFUL rms., frigidaire, piano, radio, gas, hot water, lights, $32 mo. MA. 4543.

928 Rosedale Rd.—Beautiful 7-rm. apt., all convs., rent reas. HE. 1793-J.

MOST DESIRABLE APARTMENTS in city Adair Realty & Loan Co WA 0100

WEST END—Lovely 4 or 6-rm. duplex, all convs., fine location. Reas. RA. 4710.

"JUST Suit You." 2169 P'tree Rd. 4 rms., Frig. (pow furn.), gar. HE. 4453-R.

386-90 N. HIGHLAND AVE., N. E.—3-6-r. All convs., $30 to $45. WA. 2114.

6-RM. apt., beautiful condition. Call WA. 2723 or HE. 7527-J.

872-878 BRIARCLIFF RD.—4 rooms, reduced rentals. WA. 2253.

Apartments Fur. or Unfur. 75

Briarcliff Investment Co.
"Apartments of Distinction."
1050 Ponce de Leon. HE. 6280.

1003 CLAIRMONT, Decatur—Lovely apt., all convs., including gas heat. DE. 0551-J.

$18 3 rms., bath, near car, 1106 Oglethorpe, S. W. JA. 2660-W.

Houses for Rent, Furnished 77

Peachtree Rd. Sect. 5-rm. bungalow, double gar., autom. heat, hot water, fence. $45. DE. 2501.

7-RM. brick house, completely furnished. Ansley Park section. Call WA. 5022.

Houses for Rent, Unfurnished 77A

417 FOURTH ST., N. E.—8-rm., 2-story house, completely redecorated inside and out, ready for immediate occupancy; four bedrms. upstairs; living rm., dining rm. and kitchen downstairs. $40 per month WA. 1511.
J. H. EWING & SONS, INC.

Southerland Dr. 340—Lovely 8-rm. house, good condition, N. Kirkwood. DE. 0717.

672 BARNETT—Attractive 6-room bungalow, garage. HE. 7003-J. Owner there 11 to 5.

North Side 6 rms., suitable two families. Reduced. JA. 3755-J.

705 CHEROKEE AVE.—Facing Grant Park, 7 rooms, garage, rich garden. WA. 5620.

NICE 7-room house, suitable two families (above avge), exc. heat system. RA. 7936.

19 CLAY ST. Kirkwood, 5 rms., redecorated Convs. Garage. Owner. RA. 5838.

DRUID HILLS—Modern brick home, all conv., excellent condition. DE. 2550.

399 LAWTON—7 rms., $25; 44 Hillcrest, 5 rms., store, $12.50. Owner. WA. 7900.

946 N. CENTRAL, Hapeville—Three rooms, 1 acre, $8. WA. 2450, WA. 4952.

908 PIEDMONT AVE.—8 rms., 3 baths, furnace heat. W'.. $518.

3 DUPLEX rms., Primrose St., ½ price, $7.50 mo. HE. 0186. WA. 2685.

6-RM. house, all convs., double garage; near Mooney's Lake, $25 HE. 1056.

1408 SYLVAN road, 5-rm. brick, furnace, garage. W. D. Beatie, WA. 2811.

407 5TH ST., N. E.—8 rooms, furnace, $35. Sharp-Boylston Co., WA. 2930.

HOUSES and small apts. Rent reas. 389 Windsor St., S. W.

Houses for Rent (Colored) 78

174 WEBSTER—5 rms., $20; 864 Welch, 4 rms., $15. Owner, WA. 7900.

Office Space for Rent 78A

PRIVATE OFFICES—Desk space, competent secretarial and phone service. 1314 Rhodes-Haverty building.

PRIVATE offices, desk space, secretarial service. 724 First Nat'l Bk. Bldg. WA. 1693.

OFFICE space, window display, secty. services, phone, good location, nights CH. 3418.

REDUCE OVERHEAD. OFFICES, DESKS, PHONE MAIL. 901 WM.-OLIVER BLDG.

Wanted to Rent 81

WANT to lease lumber and building material location with buildings. G-20, Constitution.

NEED several good houses to rent now. W. O. Turner Realty Co. WA. 1172.

REAL ESTATE FOR SALE

Brokers in Real Estate R

A. GRAVES sells houses lots, income property and farms. 172 Auburn Ave.

BURDETT REALTY CO.,
316 Candler Bldg. WA. 1011.

J. R. NUTTING & CO., 101 Ga. Sav. Bk. Bldg. WA. 0156. Homes and investments.

HAAS, HOWELL & DODD,
Haas-Howell Bldg. WA. 8111.

RANKIN-WHITTEN CO. Real estate and rents 141 Carnegie Way, N. W. WA. 0636.

Business Property for Sale 82

FOR SALE—Complete dairy with 9 cows and established route. J. A. Elzey, 38 Depot Ave.

Farms and Lands for Sale 83

FARM lands, best prices, easy terms. H. S. Drake, 1126 First Nat. Bk. Bldg.

Houses for Sale 84

East Atlanta

GILBERT ST.—5-rm. frame, $1,750; $140 cash, $18 a mo. No loan. O. M. Haire & Son. CA. 1141, nights CA. 1353.

Office of Constructing Quartermaster, Maxwell Field, Montgomery, Alabama. Sealed proposals will be received here until 10:00 A. M., C. S. T., February 17, 1933, and then opened for construction and completion of One Field and One Bachelor Officers' Quarters at Maxwell Field, Alabama. Plans and specifications may be obtained from this office by deposit of $40.00.

REAL ESTATE FOR SALE

Houses for Sale 84

North Side

GOOD N. SIDE LOCATION
$4,950—NEW brick. Two tile baths, 3 bedrooms, large living and dining room, lots of built-in features. Nice level lot. Here is the opportunity of a life time: $500 cash, easy terms on balance. Call Mr. Anderson, WA. 7991.
Dortch-Jacobs Realty Co.

3599 PIEDMONT AVE.
BETWEEN Peachtree and Roswell Rd., beautiful two-story, English-type home with slate roof, three bedrooms and two baths. Oil heat; lot 125x450. Has 5½% loan. Owner will sell for $9,500. Phone Mr. Blair, HE. 2228-J, or
Adams-Cates Co. WA. 5477

Druid Hills

I NEED MONEY
AM going to sell the best home bargain ever offered in the Druid Hills section. Seven rooms, two tile baths, two-car garage, will sell for less than $6,000 on terms if you can pay $1,000 or more cash. Don't miss this. Phone right now for appointment to see it before it is sold. Call WA. 3937.

Decatur

PRETTY WIDE BOARD BUNGALOW.
Just Off Ponce de Leon Ave.
SEVEN spacious, light, airy rooms, nice bath, furnace heat, large east front lot, beautiful shrubbery, located in an excellent neighborhood. Just been redecorated inside and out. Plenty of space for flower garden and chickens in the back yard.
PRICED AT ONLY $3,250
No Loan—No Refinancing
REASONABLE cash payment and $30 per month, interest included, on the balance, until paid for. For appointment to see this pretty home call
H. J. REEVES
WA. 0814 Nights WA. 3518

South Side

$3,500—2 duplexes, 4 apartments. Rent, $60; modern; close in. Address G-23, Constitution.

SEE this beautiful bungalow end Soldiers' Home car line, 925 Confederate, $150 cash, $15 month. Call JA. 6887.

West End

OPEN FOR INSPECTION
8:30 a. m. to 9 p. m. Today
1183 EWING PL., S. W.
AND we mean it must be sold! Substantially built six-room brick home, about three years old, in the pink of condition. Drive by and see it. If your car is not handy phone RA. 3472 and we will gladly send for you at once.
NO LOANS
REASONABLE cash payment and still more reasonable monthly payments until paid for. Owner on premises.

Miscellaneous

REAL BARGAINS
IN UP-TO-DATE HOMES, with no loans and on easy terms.
WEST END, 5-room brick ..$3,250
EAST ATLANTA, 6-room brick 3,000
Near Samuel Inman school, 6-room brick 4,250
Near E. Rivers school, 6-room brick 4,000
Call Mr. Bedell, CH. 2950 or
Greyling Realty Corp.
10 Ellis St., N. W. WA. 2226

OWNER WILL SACRIFICE SIX-ROOM BRICK BUNGALOW FOR ONLY $2,525. THIS HOME IS UNINCUMBERED AND WILL SELL WITH SMALL CASH PAYMENT AND MONTHLY PAYMENTS AS LOW AS $25. IF YOU ARE SERIOUSLY INTERESTED IN A HOME PHONE RA. 3472.

DANDY wideboard bungalow; good section; $1,850. White, WA. 1511, DE. 4592. J. H. Ewing & Sons.

HOMES ON EASY PAYMENTS. JEFFERSON MORTGAGE CO WA. 0814

Investment Properties 84A

25% INCOME 4th ward, small trade. No loan. Craig. WA 1603.

Lots for Sale 85

HABERSHAM ROAD LOT—150 ft. frontage Beautifully wooded and elevated. Only $4,500 Draper-Owens Co. WA. 3657.

Property for Colored 86

LARGE corner level lot, N. W. corner Pine and Hunt streets. 103x77 feet. Price, $2,500. Also 60-ft. vacant lot, Pine St. $1,000. Terms. Call owner, HE. 8571.

27 BOOKER ST.—5-r., $2,000; 982 Ashby grove, 6-r., $2,500; terms. Bell, JA. 4537.

Suburban—For Sale 87

For Sale 20 acres, running from Howell Mill road through to N. Side Drive, 348 ft. frontage on both roads. Facing new Bobby Jones golf course. Will sell whole or part reasonably. WA. 0866, Tues.

NOW IS THE TIME TO BUY.
FARMS and suburban homes on and near main highways. Some small, some large. Quick-sale bargain prices. Geo. C. Fife & Co., WA. 3661. 309-10-11 Gould Bldg.

DREAM LAND—27 acres, beautiful wooded tract, bold spring, well elevated, branch, good land, beautiful building site, facing Redan road. Sacrifice $1,095. Terms. Mr. Hemperley, WA. 7310.

IDEAL truck farm, 22 acres, ten acres fine bottom land, three branches, north of Peachtree road. Sacrifice $850 cash, 401 Peachtree Arcade, MA. 1177.

2 TO 10-ACRE tracts, 8 miles out; lights, telephone, schools, bus service. Terms. Godfrey, JA. 1327. Res. DE. 5046-M.

TEN ACRES—Good road, branch, $845, $25 cash, $15 month. Hemperley, WA. 7310.

10 ACRES, house, outbldgs., 14 mi. south on Dixie Highway, $1,750. WA. 9926.

To Exchange Real Estate 88

38 A., 4-rm. house, dairy barn, outbuildings, 8 miles 5 Points, for clear house in Atlanta. 218 Peters Bldg., WA. 7763.

CLASSIFIED DISPLAY

Automotive

CHEVROLETS CHEVROLETS CHEVROLETS CHEVROLETS
FORDS FORDS
"A LOT OF VALUES"
TUNE IN EVERY NIGHT, 8 TO 9
1370 K. C. WJTL 1370 K. C.
Cleanest Used Cars in the City
At Lowest Prices
John S. Florence Motor Co.
230 WHITEHALL ST., S. W. MA. 3362
CHEVROLETS CHEVROLETS CHEVROLETS CHEVROLETS

Employment **Employment**

Adding and Accounting Machine Salesman
WE have open City territory. Our Machines are well known with many users. Our Company is National and responsible. Qualifications: Neat appearance, know how to sell, some knowledge of bookkeeping, willing to work. Remuneration: Commission, but to those specially qualified will arrange small drawing account. Address D-244, Constitution.

Liquor Ship Taken.

WILMINGTON, N. C., Jan. 23.—The coast guard cutter Mendota was en route here today with the schooner Tanner, captured off Cape Hatteras Saturday with 849 cases of liquor and a crew of four men.

NOTICE.

Office of Public Fire Insurance Company, at Newark, New Jersey, January 19, 1933.
THIS IS TO NOTIFY THE PUBLIC
That the Public Fire Insurance Company, of Newark, New Jersey, has withdrawn from the business of Fire and Automobile Insurance in the State of Georgia. The said company has reinsured with Globe & Republic Insurance Company of America, all policies issued by it in the State of Georgia, and has satisfied and paid all losses and claims of its policyholders therein, and on the 20th day of March, 1933, will make application to Hon. W. B. Harrison, Insurance Commissioner of the State of Georgia, for leave to withdraw from the State Treasury the bonds deposited by the above-name company in the said Treasury as a guarantee fund for the protection of Georgia policyholders.
PUBLIC FIRE INSURANCE COMPANY,
By William T. Baird Jr., Vice Pres.

Proposals for Recreation Hall—Office Constructing Quartermaster, Fort McClellan, Alabama—Sealed proposals will be received here until 10 a. m., January 26, 1933, and then opened, for the construction of one Recreation Hall and utilities. Plans and specifications require a $20 deposit; further information upon application.

NOTICE OF SALE UNDER POWER.

STATE OF GEORGIA—
FULTON COUNTY.
By virtue of the power and authority contained in a certain deed executed by J. T. Wilson to Connecticut General Life Insurance Company, dated September 4, 1930, and recorded in Deed Book 1318, page 406, Fulton County Records, the undersigned will sell at auction, at the usual place of conducting sales, before the Court House door in Fulton County, Georgia, to the highest bidder for cash, within the usual hours of sale, on the first Tuesday in February, to-wit, February 7, 1933, the following described real estate, situate in the County of Fulton, in the State of Georgia, to-wit:

All that tract or parcel of land lying and being in Land Lot one hundred forty-four (144) of the seventeenth (17th) District of originally Henry, now Fulton County, Georgia, being Lot Eleven (11) in Block "A" of "Westover," according to plat of said subdivision made by Knox T. Thomas, C. E., July, 1928, recorded in Plat Book 13, page 150, Fulton County Records, and being more particularly described as follows:

Beginning at a point on the east line of Northside Drive, four hundred fifty (450) feet south from the southeast corner of Northside Drive and Wesley avenue; running thence south along the east side of Northside Drive, one hundred (100) feet to the northwest corner of Lot 12 in said block; running thence east along the north line of said Lot 12, a distance of two hundred fifty (250) feet to the line of Lot 16; thence north along the west line of said Lot 16, a distance of one hundred (100) feet to the northwest corner of said lot; and running thence west a distance of two hundred fifty (250) feet to Northside Drive, the point of beginning. Said premises being improved property, known as No. 2665 Northside Drive, N. W. Subject to the restrictions contained in deed from Westover, Inc., to J. T. Wilson, dated May 10, 1930, and recorded in Book 1320, page 78, Fulton County Records.

Default having been made in payment of installments of principal of the debt secured by said deed due March 4, 1931, September 4, 1931, March 4, 1932 and September 4, 1932; and of interest coupons due March 4, 1932, and September 4, 1932; and of taxes for the years 1931 and 1932, secured by the deed above referred to; and the entire debt secured thereby having been declared due and payable by Connecticut General Life Insurance Company, owner and holder thereof and in whom title to the property securing said indebtedness is now vested; the above described property will be sold as the property of J. T. Wilson and the proceeds of said sale will be applied, first, to the payment of said debt (said amount to date of sale being $16,566.90), and to disbursements and expenses, and the remainder (if any) paid to said grantor.
CONNECTICUT GENERAL LIFE INSURANCE COMPANY, as Attorney in Fact for J. T. WILSON.
J. W. MASON, Attorney,
302-3 Ten Forsyth St. Bldg.,
Atlanta, Georgia.

NOTICE OF SALE UNDER POWER.

STATE OF GEORGIA—
FULTON COUNTY.
By virtue of the power and authority contained in a certain deed executed by Morris A. Drucker to Massachusetts Mutual Life Insurance Company, dated November 1, 1922, and recorded in Deed Book 718, page 118, Fulton County Records, the undersigned will sell at auction, at the usual place of conducting sales, before the Court House door in Fulton County, Georgia, to the highest bidder for cash, within the usual hours of sale, on the first Tuesday in February, to-wit, February 7, 1933, the following described real estate, situate in the City of Atlanta, County of Fulton, in the State of Georgia, to-wit:

Part of Land Lot seventy-seven of the Fourteenth District of originally Henry, now Fulton County, Georgia, being Lot Number Two according to plat of subdivision for Mrs. Susie W. Algood made by Conn and Thomas, Civil Engineers, June 19, 1909, of file in Plat Book Three, page one hundred and fifty-four, in the office of the Clerk of Fulton Superior Court, more particularly described as follows:

Beginning at a point on the Southeastern side of Madison avenue (formerly Thompson Street) one hundred and ninety-one and eight-tenths feet northeastwardly from the northeast corner of Madison avenue and Peters street, and running thence eastwardly along line of Lot One of said plat sixty-seven feet; thence southwardly twenty feet to corner of Lot Three of said plat; thence westwardly along said lot three, eighty and one-tenth feet to Madison avenue; thence northeastwardly along the southeastern side of Madison avenue twenty-four feet to the point of beginning. (Madison avenue is now known as Spring street).

The indebtedness secured by the above described deed being past due and unpaid, the above described property will be sold as the property of Morris A. Drucker and the proceeds of said sale will be applied, first, to the payment of said debt (said amount to date of sale being $8,379.70), and the remainder (if any) paid to said grantor.
MASSACHUSETTS MUTUAL LIFE INSURANCE COMPANY, as Attorney in Fact for MORRIS A. DRUCKER.
J. W. MASON, Attorney,
302-3 Ten Forsyth St. Bldg.,
Atlanta, Georgia.

CLASSIFIED DISPLAY

Automotive

Cadillac--LaSalle
Oldsmobile
'29 Cadillac Sport Sedan...$765
'31 Ford 2-Door Sedan 275
'29 La Salle 5-Pass. Sedan.. 565
'30 Studebaker Sport Sedan.. 445
'31 Buick 31-87 Sedan 635
CAPITAL AUTOMOBILE CO.
DISTRIBUTORS
830 W. Peachtree St. HE. 5186
Opposite Biltmore Hotel

Cross Sections of Life In Gate City of South

Thomas J. Black will deliver a 15-minute talk on "The Luxatone," master color organ, over station WJTL at 1 o'clock this afternoon.

Druid Hills Golf Club will elect officers this evening. Following the election the annual buffet supper will be held at 8 o'clock.

Holcombe T. Green and **R. N. R. Bardwell Sr.**, Atlantans connected with the Guardian Life Insurance Company of America, are attending a Guardian Life managers' meeting at the Homestead, in Hot Springs, Va.

American Bar Association Journal for January contains an article by Samuel Geffen, Atlanta attorney, on the subject, "Retroactive Inheritance Taxation."

Speech Arts Club of the Atlanta School of Oratory and Expression, will meet at 6 o'clock this afternoon at 402 Wesley Memorial church. All members, friends and guests are invited.

Union Theological Seminary, Presbyterian divinity school, of Richmond, Va., announces the selection of two Georgians, John Bright Jr., of Atlanta, and Thompson E. Davis, of Summerville, for fellowships in theology.

Lloyd B. Kingsbery, Tech High school graduate, is included among students registered for the spring semester at the University of Southern California.

Shearith Isreal lodge announces the installation of the following newly elected officers: N. Baum, president; S. Soloman, vice president; H. Smith, treasurer; Sam Morris, financial secretary, and I. Borochoff, recording secretary.

Judge Eschol Graham, of the Oconee circuit, is presiding over an extra criminal division of the Fulton superior court this week. His court is being held in a special courtroom on the ninth floor of the courthouse.

Checks for 93 Confederate veterans and 353 widows residing in Fulton county were placed in the mails Monday morning by the ordinary's office as part payment on a balance due on pensions in 1930. During that year the state paid $200 when a total of $360 was due each pensioner. This amount was reduced Monday when the checks for $15 each were mailed out.

Fulton grand jury will meet this morning for the consideration of a small number of routine bills which have been prepared in the solicitor's office for the Friday session of the jury.

Federal grand jury will convene again this morning after an adjourned session of Monday. On Monday the jury handled 14 criminal informations charging liquor violations; 24 true bills, all on whisky charges, and returned three no-bills, also about liquor.

E. Grady Morgan, Clifford A. Kelly and Rozie Beasley, arrested at a still in Fayette county early Sunday morning, were ordered held under $1,000 bonds each to the federal grand jury after a hearing before United States Commissioner E. S. Griffith Monday. All posted bonds.

Judge John D. Humphries, senior judge of Fulton superior court, presided over his courtroom for the first time since before the Christmas holidays. Though not fully recovered from injuries received in an automobile accident, he reported to his office last week, but presided from the bench for the first time Monday.

Dr. L. E. Fuller, who tendered his resignation as pastor of the University Baptist church, at Brookhaven, Sunday, will hear the verdict of the membership next Sunday, at which time they will vote on whether the resignation will be accepted. In announcing that he had submitted his resignation, Dr. Fuller said he had been pastor of he church since September, 1931, and that he is considering calls to pastorates of two out-of-town churches.

Mayor James L. Key will discuss "City Finances" at the Kiwanis Club luncheon at 12:30 o'clock this afternoon in the Ansley hotel. Music will be provided during the luncheon.

Exchange Club program for this afternoon will include an address by Roy V. Harris, legislative representative from Richmond county. His subject will be "Pending Legislation."

Colonel B. L. Bugg, president of the Atlanta, Birmingham & Coast railroad, will be the principal speaker at the Rotary Club luncheon at the Capital City Club today.

State Senator J. W. Culpepper will address the Civitan Club at the Atlanta Athletic Club today. His subject will be, "Appropriations and Expenditures for the State."

Lions' Club luncheon will be held at 12:30 this afternoon at the Henry Grady hotel, it was announced by Bob Sheppard, chairman. "Leaders of Industry and Finance" will be the subject discussed by several Lion members.

Officers of the Alpha Class of Wesley Memorial Methodist church and members of the boys' and girls' basketball teams will be entertained tonight by Miss Ruth McDonald, at her home, 164 Gordon terrace, S. W. Mrs. Frank Wells is teacher of the class and Albert Taylor is president.

E. P. King, secretary of the Scottish Rite Masonic bodies and a thirty-third degree Mason, will deliver a series of four lectures before members of the Gate City lodge, No. 2, F. & A. M., beginning tonight at the Masonic temple. His subjects will concern Masonry. Other lectures will be held February 14, February 28 and March 14.

Atlanta relatives of Mrs. Bessie Cash Vinson, 38, formerly of Columbus, and last heard from about a year ago in Florida, appealed to The Constitution Monday night in an effort to locate the woman. Her father, Riley Cash, of near Scottsdale, Ga., is said to be dying and members of the family are anxious to reach the daughter.

FOOT EXAMINATIONS FREE
You Can't Feel Well if Your FEET Are SICK; WE Correct the Arches, NATURE Does the Healing.

Dr. PARKER'S HEALTH SHOES
116 ARCADE — JACKSON 4697

WAR IS DECLARED!

Certain greedy interests in the tire industry have declared open war on independent tire dealers. For some time their sales tactics have been rather questionable, to put it mildly. Now they have bared their fangs and purpose to destroy all competition they can't control.

Fabulous "discounts" and unheard-of "trade-in" allowances are their latest frantic barrages intended to wipe out independent dealers and leave themselves supreme to dictate future prices and policies. This strategy is as weak as it is ill-conceived, because we are prepared to meet all competitive prices on legitimate merchandise. We all lose through a demoralized tire market. Only car owners profit temporarily. Of course, this ruinous contest can't last long.

So, if you need tires, we urge you to buy them now. Get others' prices. Then, if you believe in a "live-and-let-live" policy, give us an opportunity to meet them on genuine Seiberlings, the pacemakers for 1933.

BROOKS-SHATTERLY CO.
Distributors for Fulton and Adjacent Counties
Downtown Store Spring and Walton Sts. Phone MAin 2231
Lakewood Store 1643 Jonesboro Rd., S. E. Phone MAin 2132
DEALERS WANTED

Associate Seiberling Tire Dealers in Atlanta
BOB RANDOLPH SERVICE STATION 2137 Peachtree Rd., N. W. 703 Marietta St., N. W.
MORNINGSIDE TIRE & BATTERY SERVICE 1546 Piedmont Ave., N. E.
WHOLESALE TIRE CO. 190 Spring St., N. W.
BANKHEAD SERVICE STATION Bankhead Ave. & Ashby St.
BAKER'S SERVICE STATION Blvd. & Woodward Ave.
WALLIS SERVICE STATION College Park
SANDOW SERVICE STATION 204 W. Ponce de Leon Ave., Decatur
CARLTON WHITE & C. W. HELMS SERVICE STATION 1518 Jonesboro Rd., S. E.

Before You Buy at Any Price, Be Sure to See the New
SEIBERLING TIRES
West End Tire & Battery Co.
Established 1920 Guy Henderson, Owner
780 Gordon St., S. W. Phone RAymond 1166

HEAR
A. STEVE NANCE
Over WGST Tonight at 7:30 P. M.

Lillian Mae Patterns.

KIDDIES ADORE JUMPERS.
Pattern 2499.

There's nothing more perfect for a captivating jumper frock than a bright plaid . . . it makes this one as youthful and chic as can be. Don't you love the clever tab treatments and pleats with topstitching, . . . to say nothing of the adorable cotton blouse with close neckline and perky puffed sleeves? It's a pleasure to be a junior!

Pattern 2499 may be ordered only in sizes 4, 6, 8, 10 and 12. Size 10 requires 2 1-8 yards 36-inch fabric and 1 1-4 yards contrasting. Illustrated step-by-step sewing instructions included with this pattern.

Send 15 cents in coins or stamps (coins preferred), for this pattern. Write plainly your name, address and style number. Be sure to state size wanted.

The new spring fashion book is ready. Containing 32 colorful pages of lovely Paris-inspired models for every spring need, this beautiful book shows how to be chic at every hour of the day. Every style is practical, and easy to make. There are models for the larger figure, and pages of delightful junior and kiddie styles. Send for your copy. Price of catalog, 15 cents.

Address orders to Lillian Mae Pattern Department, care The Constitution, Atlanta, Ga.

NOTICE OF SALE UNDER POWER.

STATE OF GEORGIA—
FULTON COUNTY.
By virtue of the power and authority contained in a certain deed executed by Ozburn Investment Company to Connecticut General Life Insurance Company, dated November 26, 1928, and recorded in Deed Book 1198, page 17, Fulton County Records, the undersigned will sell at auction, at the usual place of conducting sales, before the Court House door in Fulton County, Georgia, to the highest bidder for cash, within the usual hours of sale, on the first Tuesday in February, to-wit, February 7, 1933, the following described real estate, situate in the County of Fulton, in the State of Georgia, to-wit:

All that tract or parcel of land lying and being in the City of Atlanta, in Land Lot forty-eight (48) of the fourteenth (14th) District of originally Henry, now Fulton County, Georgia, more particularly described as follows:

Beginning on the southeast side of Ponce de Leon avenue at a point two hundred fifty and nine-tenths (250.9) feet southwestwardly from the original intersection of the southeast side of Ponce de Leon avenue with the original west side of Boulevard (said beginning point being two hundred forty-three and three-tenths (243.3) feet southwestwardly from the point where the southeast side of Ponce de Leon avenue would intersect the present west side of Boulevard if projected to a point), said beginning point being two hundred sixty and two-tenths (260.2) feet northeast from the southeast corner of Ponce de Leon avenue and Jackson street (as more fully set forth in a line agreement between Ozburn Investment Company and Paullin and Sauls dated January 1, 1923, and recorded in Deed Book 726, page 177, Fulton County Records); and from said beginning point running southwest along southeast side of Ponce de Leon avenue sixty and two-tenths (60.2) feet; thence south one hundred ninety (190) feet; thence northeast forty-eight (48) feet to southwest corner of lot formerly owned by W. L. Champion; thence north along west line of said lot forty-two (42) feet to an eight (8) foot alley running to Boulevard; thence southwest along said alley five (5) feet to end thereof; thence northeastwardly along end of said alley and along west line of lot formerly owned by Paullin and Sauls and now by E. D. Richardson, one hundred fifty-four and eight-tenths (154.8) feet to beginning point on Ponce de Leon avenue; said premises having thereon a brick store building known as Numbers 453, 455 and 457 Ponce de Leon avenue, N. E., according to present numbering of streets in the City of Atlanta; together with perpetual alley rights in the alley above mentioned from said lot to Boulevard.

Default having been made in payment of installments of principal due November 26, 1930, May 26, 1931, November 26, 1931, May 26, 1932 and November 26, 1932; and of interest coupon due November 26, 1932; and of taxes for years 1930, 1931 and 1932; and of assessment for street paving against said property; all secured by the deed above referred to; and the entire debt secured thereby having been declared due and payable by Connecticut General Life Insurance Company, owner and holder thereof and in whom title to the property securing said indebtedness is now vested; the above described property will be sold as the property of Ozburn Investment Company and the proceeds of said sale will be applied first, to the payment of said debt (said amount to date of sale being $17,847.60), and to disbursements and expenses, and the remainder (if any) paid to said grantor.
CONNECTICUT GENERAL LIFE INSURANCE COMPANY, as Attorney in Fact for OZBURN INVESTMENT COMPANY.
J. W. MASON, Attorney,
302-3 Ten Forsyth St. Bldg.,
Atlanta, Georgia.

Style by Annette

STILL ANOTHER DELIGHTFUL TUNIC DRESS.

A heavy wool jersey made the original of this jaunty dress.

It has many smart features. The wrapped arrangement is slenderizing.

It is in rich rust shade. The sleeves and underskirt use a tiny checked pattern in blending tone. Matching bone buttons trim the tunic.

Black crinkly crepe silk is particularly lovely medium for this model.

Style No. 444 is designed in sizes 14, 16, 18, 20 years, 36, 38, 40 and 42 inches bust.

Size 36 requires 2 3-4 yards 39-inch, with 2 1-8 yards 39-inch contrasting, and 1 1-8 yards 35-inch lining.

It would pay you to send for a copy of our Winter Fashion Book, for it will help you plan your wardrobe. And you will save money in using our low priced patterns. Book shows large variety of styles for ladies, misses and children, special styles for stouts, embroidery, dress-making articles, etc.

Price of BOOK 15 cents.

Price of PATTERN 15 cents in stamps or coin (coin is preferred). Wrap coin carefully.

Address orders to Annette Fashion Department, care The Constitution, Atlanta, Ga.

MORTUARY

THOMAS E. CRAWFORD.
Funeral arrangements for Thomas E. Crawford, 83-year-old educator, who died Sunday at the Legion of Justice Charities, 232 Richardson street, will be announced by J. Austin Dillon Co. Mr. Crawford, who taught in Georgia schools for more than 50 years, had been in ill health for some time, and several weeks ago was sent to the Legion home by police, after he had come to Atlanta penniless and homeless. Efforts are being made to get in touch with relatives.

THOMAS H. FIELDER.
Funeral services for Thomas H. Fielder, engineer with the Georgia Power Company, who died Saturday night, will be held at 9:30 o'clock this morning at the Spring Hill chapel of H. M. Patterson & Son. Dr. S. L. Morris will officiate, and burial will be in West View cemetery. He resided at 1330 Lanier boulevard. He was a native of Cedartown and had been here eight years.

Awtry & Lowndes
BEAUTIFUL FUNERAL CHAPEL
AT YOUR DISPOSAL. SEATING 300
WA. 7066.

Lodge Notices

Regular convocation East Point Chapter No. 97, R. A. M., tonight, January 24, at 7:30 o'clock. All Companions are especially urged to attend. Plans for a spring class will be discussed.
E. G. NABELL JR., H. P.
F. A. JOHNSON, Sec.

The regular communication of Jos. C. Greenfield Lodge No. 400, F. & A. M., will be held in the Greenfield temple this (Tuesday) evening at 7:30 o'clock. No degree work; short business session. A musical program featuring our chorus will be given immediately after lodge closes. Relatives and friends of the lodge are invited to attend the musical. By order of THOMAS GIBBS FOWLER, W. M.
RALPH A. HUIE, Sec.

The regular communication of Gate City Lodge, No. 2, F. & A. M., will be held at the Masonic temple this (Tuesday) evening at 7:30 o'clock. Business and social meeting only. Honorable E. P. King, secretary of Scottish Rite, will lecture on the degrees. Visiting brethren cordially invited. By order of
E. B. McDOUGAL, W. M.
D. B. DONALDSON, Sec.

The regular communication of Capital City Lodge No. 642, F. & A. M., will be held in Fraternity Hall, 423½ Marietta St., this (Tuesday) evening, beginning at 7:30 o'clock. All duly qualified brethren are cordially and fraternally invited to meet with us. By order of
W. F. GRIFFIN, W. M.
J. E. HALEY, Sec.

The regular communication of Oglethorpe Lodge No. 655, F. & A. M., will be held in the temple, corner Georgia Ave. and Pryor St., this (Tuesday) evening, Jan. 24, beginning at 7:30 o'clock. All duly qualified brethren cordially invited to attend. By order of
W. L. ALDEN, W. M.
H. E. JUDGE, Sec'y.

The regular communication of Cascade Lodge No. 94, F. & A. M., will be held in its lodge room, corner Cascade avenue and Beecher street, this (Tuesday) evening at 7:30 o'clock. Worshipful Brother W. V. Burnett will be the speaker of the evening. All duly qualified brethren are cordially and fraternally invited to meet with us. By order of
RAYMOND McLEROY, W. M.
E. E. AIKEN, Sec.

CALL JACKSON 1288 CITY COAL CO.
BEST COAL $5.50 TO $6.25
Give Kindling

HOWELL, HEYMAN BOLDING
Albert Howell • Arthur Heyman • Mark Bolding • Hugh Howell • Herman Heyman • W. P. Bloodworth • Allen Post
LAWYERS
506 TO 520 CONNALLY BLDG.
ATLANTA, GA.

Beauty Expert Joins Staff of Beauta Bob Salon
MR. WATSON, for the past 5 years with Beauty Shoppe at Rich's, Inc., invites his friends to call on him at . . .

MR. WATSON
Beauta Bob Salon
30 Peachtree Arcade
Phone WAl. 2763 for Appointment

Funeral Notices.

BOROCHOFF—Friends and relatives of Mr. and Mrs. Tobias Borochoff, Mr. and Mrs. Isadore Borochoff, Mr. and Mrs. Charles Peretzman, Mr. and Mrs. A. L. Herron, Mr. and Mrs. Murray A. Simon, Mrs. A. B. Markles, and Mr. and Mrs. L. Borochoff are invited to attend the funeral of Mr. Tobias Borochoff this (Tuesday) morning at 11 o'clock, from the residence, 111 Fair Street, S. E., Rabbi Harry H. Epstein and Rabbi T. Geffen officiating. Interment, Greenwood cemetery. Sam Greenberg & Co. (New Orleans, La., and Miami, Fla., papers please copy).

RUNYAN—The friends and relatives of Mrs. Laura Runyan, Mrs. Bessie Phillips, Forrest Park, Ga.; Mr. and Mrs. C. S. Jewell, Dacula, Ga.; Mr. and Mrs. Joe Laudermilk, Gainesville, Ga.; Miss Margaret Jewell, Mr. E. H. Jewell, Mr. and Mrs. J. D. Jewell, and Mr. Furman R. Jewell, all of Gainesville, Ga., are invited to attend the funeral of Mrs. Laura Runyan, this (Tuesday) morning, January 24, 1933, at 11 o'clock at Spring Hill. Dr. Ellis A. Fuller will officiate. Interment Rose Hill cemetery, Austell, Ga. H. M. Patterson & Son.

FIELDER—The friends and relatives of Mr. and Mrs. T. H. Fielder, Mr. Thomas H. Fielder Jr., Miss Ethel Fielder, Mr. and Mrs. W. K. Fielder, Cedartown, Ga.; Mr. and Mrs. R. W. Freeman, Senoia, Ga.; Dr. and Mrs. S. A. Kirkland, Mr. and Mrs. O. D. Bartlett, Mr. and Mrs. W. J. Fielder, Columbus, Ga.; and Captain and Mrs. K. J. Fielder, Washington, D. C., are invited to attend the funeral of Mr. T. H. Fielder, this (Tuesday) morning, January 24, 1933, at 9:30 o'clock at Spring Hill. Dr. S. L. Morris will officiate. Interment West View cemetery. H. M. Patterson & Son.

PERKINS—The friends and relatives of Miss Kathrine B. Perkins, Mr. and Mrs. H. M. Perkins, Misses Lillian, Lena, Elizabeth, Mary and Martha Perkins and Master Charles Perkins, all of Atlanta, are invited to attend the funeral services of Miss Kathrine B. Perkins this (Tuesday) afternoon, January 24, 1933, at 2:30 p. m., from the New Hope Baptist church, Pike county. Rev. Mr. Howard will officiate. Interment in churchyard. Short services to be held from the residence, No. 3 Woodlawn Ave., Atlanta, at 11 a. m. Funeral party will leave the residence at 12 noon. Haisten Brothers, funeral directors, Griffin, Ga., in charge.

Lots in Beautiful WEST VIEW
$150.00 and Up
Reasonable Terms
Perpetual Care Guaranteed
West View Cemetery Association
45 Walton Street, N. W. WAlnut 0100

Wachendorff Bros.
FLOWERS
JA. 1141—1142—1143

PEACHTREE CHAPEL
Brandon-Bond-Condon
FUNERAL DIRECTORS
AMBULANCE HEmlock 6001

(COLORED).

PERKINS—Mrs. Carrie Lou Perkins died suddenly Monday. Funeral will be announced later. David T. Howard & Co.

SMALL—Mr. E. Seward Small, of 749 Hunter street, S. W., passed at his residence at 3 a. m., January 23. Funeral announced later. Ivey Bros., morticians.

WILLIS—The funeral services for Mr. Julius Willis will be held today at 2 p. m. from our chapel. Interment Lincoln cemetery. Hanley Co.

JORDAN—Little Miss Juanita Jordan, the five-year-old daughter of Mr. and Mrs. J. E. Jordan, passed away at the residence, 979 Lena street, N. W. Funeral announced later. Cox Bros.

BRYANT—Mrs. Mattie Ellington Bryant passed away at her late residence, 349 Cain street, N. E., January 23, 1933. The funeral services are to be announced later. Hanley Co.

DAVIS—Friends of Mrs. Anna Davis, Mr. and Mrs. Gordon Neal, Mr. and Mrs. Charlie Long and family, of Palmetto, Ga., are invited to attend the funeral of Mrs. Anna Davis Wednesday, January 25, at 11 o'clock from our chapel. Interment South View. Ivey Bros., morticians.

COLEMAN—The friends and relatives of Mr. and Mrs. Essie Coleman, of 1039 Parson street, S. W., are invited to attend the funeral of Mr. Essie Coleman this (Tuesday) at 2 o'clock from St. Paul A. M. E. church. Rev. D. B. Babcock officiating, assisted by Rev. C. H. Holland. Interment Lincoln Memorial cemetery. Sellers' Bros.

FERRELL—Friends of Mr. R. B. Ferrell, Mr. P. H. Ferrell, Mr. Roscoe Ferrell, of Los Angeles, Cal.; Mrs. Gloria Thomas, San Mateo, Cal., and Mrs. Essie Freeman, of San Francisco, Cal., are invited to attend the funeral of Mr. R. B. Ferrell this (Tuesday) at 2 p. m. from Big Bethel A. M. E. church. Rev. C. S. Williams will officiate, assisted by others. Interment South View. Ivey Bros., morticians.

JACKSON—Mrs. Lina Jackson, of 619 Atlanta avenue, Decatur, Ga., passed away January 23, 1933. The many friends and relatives of Mr. Will Jackson, Mr. and Mrs. Robert Lee Jackson, Mr. and Mrs. Eddie G. Copeland, Mr. and Mrs. John Wade, Mrs. Willie Mae Clark, Mrs. Viola Mae Jackson and Mr. Ed Almond are invited to attend the funeral services of Mrs. Lina Jackson Wednesday from Macedonia Baptist church, Rutledge, Ga. The cortege will leave from our chapel at 9 a. m. Wednesday. The friends and relatives are requested to please meet at the chapel at 8:30 a. m. Hanley Co.